THERE is no necessity of your "putting up" with poor Room or Board; plenty of good places in the Want Ads today.

The Chicago Daily Tribune.

Since Monday The Tribune printed in the Want Ads a choice of 562 Rooms to Rent and Boarding Places.

VOLUME LXIV.—NO. 144. SATURDAY, JUNE 17, 1905—SIXTEEN PAGES. ☆ ☆ PRICE TWO CENTS.

MODERATE TERMS OR PEACE FAILS.

Russia Indicates to Powers That Japan's Conditions Must Not Be Unduly Humiliating.

TOKIO IS STILL EVASIVE.

Great Britain Will Take No Step Against Wishes of Her Ally —Envoys to Be Chosen Soon.

BY JOHN CALLAN O'LAUGHLIN.

Washington, D. C., June 16.—[Special.]—Russia has made known to the United States and the other powers that unless Japan shows moderation in her terms the peace negotiations will fail.

The czar was not the one to ask for peace. He feels, in spite of the reverses the imperial arms have suffered, that he can continue the war indefinitely and will prefer to do so rather than accept humiliating conditions.

It is the first action that has been taken by Russia in connection with the terms of peace. It has provoked representations by all the neutral powers, save Great Britain, at Tokio, and has brought the response that the Japanese government has no intention to be unreasonable.

But so far as developing definitely the terms, if that were the purpose, it has failed. Japan has not communicated to Russia the conditions she will impose nor will she do so until the plenipotentiaries have exchanged their credentials and found them satisfactory.

Attitude of Powers.

As the attitude of the powers in connection with the Russian suggestion is important not only for its present affect but for the future, when negotiations are in progress. The United States, Germany, and France are urging the Japanese government not to attempt to make demands which her enemy will find impossible of acceptance.

The United States is doing so solely because it wants the war to end as quickly as possible. Germany and France are moved to some extent by the same reason, but are influenced also by the necessity of preserving the European equilibrium, which would be greatly disturbed by a completely conquered Russia, and by their desire to show friendship for the Russian government.

Great Britain is vitally interested in the question of peace, but Great Britain has given a definite and it may be said an evasive answer to President Roosevelt's suggestion that he use her influence at Tokio to create a more liberal disposition towards Russia. He has not urged Japan to end the war, and has not said that she modify her conditions. Japan will be allowed to impose any terms she may see fit, and Great Britain will see that nothing interferes.

Europe's Temper for Peace.

The situation in Europe gradually is adapting itself to the idea of peace between Russia and Japan. There is no doubt, as THE TRIBUNE has stated, that the Moroccan question has had an important influence in making Russia's assent to President Roosevelt's proposal that she endeavor to arrange peace with Japan.

The question, which the kaiser precipitated, was originally a pretext, according to information here. The policy of M. Delcasse, who recently retired from the office of minister of foreign affairs of France, contributed the isolation of Germany. He founded. He arranged an entente with Great Britain; he reached an agreement with Italy on the Mediterranean questions; he maintained intimate relations with Russia. Germany had only Austria to depend upon, and Austria, because of internal conditions and because her arrangement with Russia in connection with what to her particularly is the "burning" question of the Balkans, was a broken reed.

Germany's Move Will Fail.

Germany gained by her Moroccan advantage the resignation of M. Delcasse, an event the importance of which is inestimable in connection with the European situation, according to well informed diplomats here. But it also has revealed her own weakness. Information reached the state department today that her two allies, Italy and Austria, will go into the Moroccan congress proposed by the sultan, upon the suggestion of Kaiser Wilhelm, "only if all powers consent unanimously to it." The United States unofficially has given the same answer and formally will do so in a day or two.

But the abandonment by Austria and Italy of their ally shows a state of things which has been believed but of which no tangible proof hitherto had been produced. As Great Britain has given a categorical refusal to the sultan's invitation, supporting France in her policy of exploitation of the Moorish kingdom, it is evident Germany must fail.

That Morocco has been the absorbing question to the representatives of the great powers in Washington is evident from the fact that the many conferences which Baron Speck von Sternburg, the German ambassador; Sir Mortimer Durand, the British ambassador, and M. Jusserand, the French ambassador, have held with the president have related more to it than to peace.

Morocco May Cause Break.

The two questions are believed here to be inextricably tangled. Germany has declared that if the "open door" is shut in Morocco in spite of the treaty of Madrid, by which seventeen powers—the United States among them—agreed to maintain the principle, then she is certain to be the same disregard of any treaty or agreement Japan and Russia and other powers may reach with regard to the "open door" in China.

Diplomats here are using the homely proverb, "What is sauce for the goose is sauce for the gander." This is a feature of the matter which has been giving the authorities some concern, but it must be said that they are more disturbed about the effect the Moroccan question will have in lining up the powers on the eve of the peace negotiations.

It is apparent that the instability which prevails in the European situation cannot long continue without serious consequences. Germany and Great Britain are glaring at each other, with their hands upon their swords. Germany and France are reviving the memories of the Franco-Prussian war. But France cannot hope to conquer Germany, even with British assistance, unless Russia gives her aid; and Russia not only is preoccupied but owes a certain debt of gratitude to Emperor William.

Germany Seizes Opportunity.

At the moment above all others for Germany to act vigorously, and Emperor Wil-

(Continued on page 4, column 2.)

SUMMARY OF The Daily Tribune.

SATURDAY, JUNE 17, 1905.

THE WEATHER—

FORECAST—Probably showers Saturday, Sunday partly cloudy, cooler Saturday night, variable winds.

Sunrise, 4:15; sunset, 7:27. Moonrise, 7:51 p. m.

CONDITIONS YESTERDAY.

Temperature, max. 78, min. 56, mean 72, normal for the day 68. Deficiency for 1905, 257.

Precipitation for 24 hours to 7 p. m., 0. Deficiency for 1905, .13 inch.

Wind, S. E., max. 16 miles an hour, at 2 p. m.

Relative humidity, 7 a. m. 80%, 7 p. m. 91%.

LARGEST 2 CENT MORNING CIRCULATION IN THE WORLD.

The Tribune Want Columns Will Be Found on Pages 11, 12, 13, 14.

RUSSO-JAPANESE WAR.

Russia indicated to powers that Japan's peace terms must be moderate or war would go on; Great Britain will take no step against wishes of ally; envoys to be named soon. Page 1.

Gen. Linevitch practically surrounded by Japanese army; bewildered by Oyama's strategy Russians prepare permanent defenses along Sungari. Page 1.

FOREIGN.

Feared in Paris Germany is seeking to goad France into war; orders given for all soldiers on leave to rejoin regiments; special trains in readiness to move; England behind France. Page 1.

Panic in St. Petersburg bourse followed rumor of Linevitch's helpless position; Russia faces another great strike; peace envoys not yet named. Page 4.

President Castro of Venezuela may visit United States personally to settle asphalt dispute. Page 5.

Pope sent blessing to people of United States; urged that all abstain from intoxicating liquors. Page 5.

Thery, winner of Bennett cup, took first in French eleminatory races over 341 mile course; one machine went over cliff and was wrecked. Page 5.

TEAMSTERS' STRIKE.

Grand jury was told of hotel on west side where non-union drivers were tortured into silence. Page 1.

Teamsters' joint council voted for new strike committee which may be hostile to Shea. Page 2.

DOMESTIC.

Republican organization of Philadelphia county following Weaver's move; Root advised delay in arrests. Page 5.

Freeport, Ill., police believe Mrs. Julia Young killed Media Pyle and then committed suicide. Page 7.

Five indictments found against Bookkeeper Juntgen of Paris, Ill., bank, charging malicious destruction of property. Page 16.

WASHINGTON.

Japanese not to be blamed for anxiety to learn naval secrets, writes Richard Weightman; dishonorable methods of other foreign attaches. Page 5.

LOCAL.

Five persons killed by steam cars while on way to work. Page 2.

Mayor Johnson of Cleveland saw Chicago street cars and called city ownership easy. Page 2.

Mayor to appoint school commissioners to carry out policy of building up primary instruction at sacrifice, if necessary, of high school fads. Page 2.

Traction men given postponement and agreed to submit sale proposition to council committee Thursday. Page 2.

Automobile scorcher ran down man in State street and escaped; Hoops held to jury for Rush street tragedy. Page 3.

School board committee planned accommodations for 10,000 pupils, to cost $1,717,500. Page 2.

Frank Maggioli, billiard player, arrested in St. Louis charged with "wire tapping" swindle. Page 2.

Two temporary policemen charged with extorting $20 from negro. Page 2.

Beef trust grand jury adjourned until next Wednesday; indictments against packers expected. Page 6.

Republican county committee discussed candidates for sanitary board and judicial tickets. Page 6.

Special commission may be appointed on grouping of public buildings. Page 8.

Frances Rush, chorus girl, given divorce from Charles H. Thaw. Page 16.

NEW YORK.

James Street, head of steamship company, lost business and deserted family for girl. Page 7.

Attorneys for Equitable policy holders said Hyde-Ryan transfer would be fought in courts. Page 7.

Tobacco firm in suit against combine alleged attempts at "throttling." Page 7.

Sam Shubert will meet Klaw & Erlanger to discuss bookings for season; rumors of Belasco and Shuberts forming rival syndicate. Page 7.

TRADE AND INDUSTRY.

Dun & Co. reported improved trade conditions in Chicago district. Page 14.

Small receipts caused firming of berry prices; new potatoes easier. Page 14.

Drug company secured lease of store in Reliance building at $40,000. Page 14.

Stock market in New York lethargic; almost reached lowest record of sales for four years. Page 14.

Lake Shore to run eighteen hour New York train in competition with Pennsylvania tomorrow. Page 14.

Plan of dealing with city may help traction stock; market dull. Page 15.

Wheat market active and higher from further effect of rust scare. Page 15.

Chicago cattle receipts 1,500, dull; hogs, 15,000, higher; sheep 6,000. Page 15.

SPORTING.

New York shut out White Stockings and scored three times. Page 10.

Chicago Nationals blanketed Brooklyn and brought four men home. Page 10.

Opening matinee of Gentlemen's club at Washington park today. Page 10.

Edwards of Armour institute won western interscholastic golf championship. Page 10.

Austin Highs won from Hyde Park, 10 to 6. Page 10.

Memphis Jockey club inaugurates summer meeting today. Page 10.

Hamburg Belle won Coney Island handicap at Sheepshead bay. Page 10.

Michigan City race of Columbia Yacht club today promises to be record breaker. Page 10.

MOVEMENTS OF OCEAN STEAMSHIPS.

Port.	Arrived.	Sailed.
DOVER		Hamburg.
HAMBURG	Thesalia	
LIVERPOOL		Cattle.
NAPLES	Romanic	
NAPLES	P. Irene	
NEW YORK	Cedric	
PLYMOUTH	Bluecher	
QUEENSTOWN	Cymric	

KAISER GOADING FRANCE TO WAR?

Germany Insists That Former Foe Make No Alliances Without Gaining Consent at Berlin.

ARMIES READY TO MOVE.

All Men on Leave Ordered to Join the Colors, and Special Trains Are Waiting to Move Troops.

[BY CABLE TO THE CHICAGO TRIBUNE.]

LONDON, June 16.—It can no longer be denied that Europe is in the presence of an international crisis of the first magnitude.

Paris wires tonight that the French government is almost convinced it is Germany's deliberate intention to provoke war.

The Paris correspondent of the Daily Express states that the position Wednesday night was considered so grave, and that it was believed that France was so near to war with Germany, that the minister of war and his whole staff remained up all night ready to give the mobilization orders to the army if necessary. Orders have been sent to all men of the Sixth army corps on leave to return immediately to their regiments. In various parts of France special trains were provided last night to insure the immediate return to their regiments of all these men.

Kaiser Makes New Demands.

Prime Minister Rouvier has adopted a most conciliatory attitude towards Germany, but every concession he makes inspires fresh demands, until now Emperor William asks in effect the cancellation of the Anglo-French entente. This is not, of course, demanded in so many words, but it is insisted France shall make no combinations antagonistic to German interests.

Complete submission to all the pressure the kaiser is now putting upon the French republic would reduce that country to a vassalage. France sincerely desires to avoid war, but the moment it is apparent that Germany is deliberately attempting to humiliate her French pride will burst into uncontrollable resentment.

Almost an Ultimatum.

It was revealed in Wednesday's dispatches from Paris that when M. Delcasse resigned the portfolio of the foreign office Germany and France even then were on the verge of war. M. Delcasse thought that Germany was bluffing. Prime Minister Rouvier, remembering 1870, believed otherwise.

Germany had been for some weeks strengthening her garrisons near the French frontier. France responded with a similar move.

The kaiser, ignoring his own provocation, notified France that if she did not cease this military movement Germany would consider it an unfriendly act. This, of course, was equivalent to an ultimatum, and M. Rouvier sent a conciliatory reply, which, as it now seems, failed to satisfy the kaiser's demands. Germany presented fresh demands, which even Premier Rouvier, with all his conservatism, will be unable to concede without placing France in a most humiliating position before the world.

The position tonight is said to have improved somewhat. Prime Minister Rouvier informed the senators on the democratic left this afternoon that the turn taken by the diplomatic exchanges permitted hope of a satisfactory settlement.

Hinges on Morocco Conference.

Before France replies to Morocco's invitation to take part in an international conference she wishes to know on what lines the conference will proceed and what points Germany wants to discuss. The French government is now waiting for Germany's answer to these questions.

Paris correspondents say Premier Rouvier's conciliatory tone has been mistaken by Germany for weakness and that the kaiser's demands have been increasing correspondingly. But for the encouragement received from Lord Lansdowne, the British foreign secretary, France would by now have acceded to all these demands. Great Britain has assured the republic of her support throughout.

It is not true that Great Britain has made an offensive and defensive alliance with France. There has been no understanding whatever regarding armed assistance, the only undertaking being that in the Morocco question Great Britain will make the French case her own.

Aimed at England, Too.

The British government is fully aware that Germany's aggression is aimed quite as much at Great Britain as against France.

Lord Lansdowne is all for peace, but the remainder of the cabinet is determined to resist with all the resources of the empire any serious encroachment of British interests.

Lord Lansdowne has counseled France, while avoiding all provocation, to preserve a firm attitude in the face of German aggression.

British Fleets in Motion.

Great Britain also has taken important independent action, which has not been disclosed yet. It will become known when the China squadron and other ships of the British navy, which are hastening homeward at top speed, approach their destination. It will be found to be quite as significant as the mobilization of the flying squadron which was Great Britain's response to the kaiser's famous Kruger telegram.

There is reason to believe, also, that even if France yields to German pressure in the matter of the international conference in regard to Morocco, Great Britain will veto it, even if she stands alone. The British government and people never were more anxious for peace than now, but if the kaiser should attempt to deal with this country as he is

(Continued on page 4, column 4.)

PUZZLE—FIND THE TEAMSTER WHO LOST A GOOD JOB ON ACCOUNT OF LABOR LEADER SHEA.

AUTO STRIKES NEW VICTIM.

Car Scorching Up State Street Runs Down Man and Escapes.

MRS. WOODS' SLAYERS HIDING

W. H. Hoops Jr. Held to Grand Jury Because of Rush Street Tragedy.

While a dozen detectives of the Cottage Grove avenue police station were searching last evening for some trace of the automobile driver whose reckless speed caused the death of Mrs. Eliza Woods last Wednesday evening, a similar exhibition of cowardice and heartlessness was given by a chauffeur at State and Twenty-fifth streets.

Graziano Scarlata, 31 years old, 1932 Clark street, riding a bicycle, was turning from Twenty-fifth street into State shortly after 9 o'clock when a north bound machine traveling at an estimated speed of thirty miles an hour struck him, hurling him ten feet to the side of the street, where his head and shoulders struck the curbing.

The machine, which was a low touring car painted black with yellow trimmings, was driven by a young man in a gray fedora hat. In the rear seat were two young women dressed as if for some social affair. For a part of a minute the driver checked his machine and turned slightly to see where the man lay, but at the cries of the women, "Go on; go ahead," he again threw the throttle wide open and the car bounded forward.

Car Stops at Freiberg's.

Later the police learned that a machine of the same description had stopped for a moment at Freiberg's dance hall in Twenty-second street, where the man in the gray fedora ran into the hall, spoke a word or two to a friend, and then ran out again to the auto, which continued eastward.

Scarlata was carried by three witnesses of the accident, Fred Hansen, James Kelly, and William H. Mercer, to Wesley hospital, which is just around the corner. He was taken to the emergency room, where he was examined by Dr. W. G. Alexander. He was unconscious. The physician found that a bone had been fractured in his left shoulder and that he had received on the head several severe wounds, any one of which may prove to be a fracture of the skull.

Witnesses failed to get a detailed description of the machine, but Nelson Grammar, 2318 Dearborn street, who was on a north bound car, which was running almost beside it, declared that he saw the number, which he believed to be 705. This is hardly credited by the police, as other witnesses state that there was no rear light which could illumine the number plate.

Fail to Find Mrs. Woods' Slayer.

In spite of the continued activity of the police, headed by Inspector Lavin and Lieut. Walsh, the mystery surrounding the death of Mrs. Woods became no clearer. It became denser, in fact, as the evidence against George Gordon, chauffeur for Elisha Miller, and Albert Russell, a saloonkeeper at 392 Thirty-fifth street, grew weaker as the hours passed. Richard T. Williams, the young man who carried Mrs. Woods to Mercy hospital, expressed doubt that the machine driven by Gordon resembled the one of the collision.

Today the efforts of the police will be centered in examining all the machines in Chicago which are of the description of the mysterious auto. From the makers, the Pope-Toledo company, it has been learned that there are but nine machines of the style which is ascribed to this one, and this morning Lieut. Walsh, with Detective Collins and young Williams, will inspect these.

Hoops Held to Grand Jury.

William H. Hoops Jr., who ran his automobile into the river at the Rush street bridge Saturday night, causing the death of W. A. Hartley and Mr. and Mrs. Jerome G. Kurtsman, was held to the grand jury in the afternoon by the coroner's jury impaneled to investigate the death of the Kurtsmans.

Besides holding Hoops criminally negligent and declaring that he did not exercise proper precaution when approaching the bridge, the jury censured the city for its failure to provide safety appliances to guard the approaches to open bridges. The verdict also urged that the speed law be rigidly enforced. Hoops was released upon furnishing $10,000 bail, his father, W. H. Hoops, signing his bond.

Late at night the body of Hartley was found in the river near the Wells street bridge. The body was identified by cards found in the pockets. The coat was of leather, such as chauffeurs wear. The body was taken to Jordan's, in East Madison street.

Must Stop at Every Bridge.

Following the verdict of the coroner's jury, Commissioner of Public Works Patterson received an opinion from Corporation Counsel Tolman that the ordinance requiring street cars to stop before crossing bridges and railroad tracks is legally applicable to automobiles. Commissioner Patterson announced at once that the police will be required to see that all chauffeurs obey the ordinance. This will make it obligatory for automobiles to come to a stop within twenty-five feet of every bridge and railroad crossing.

City Electrician Carroll began to install electric bells at all bridges. The bells will be rung continuously while a bridge is open.

War on Reckless Autoists.

Assistant Chief of Police Schuettler, in reviewing the recent automobile accidents in the city, declared that the reckless driving principally was due either to the use of liquor or to "speed madness."

"All the police urge is that autoists be sane when starting their machines and approaching street crossings," he said. "We have many chauffeurs in the city who are careful and considerate, but of the other class there have been enough to cause many accidents.

"That these men can drive their machines through the streets running down women and children, plunging with luckless victims into open bridge draws, and committing a hundred other offenses is an outrage to the public. It is my belief that if this class of drivers does not wake up the public may make an example of one of them at a time when the police are unable to protect them."

Another Scorcher Arrested.

After being chased three blocks by Lincoln Park Policeman Thomas Colquitt, stationed at Chicago avenue, Frank D. Smith, a colored chauffeur, was arrested charged with violation of the speed ordinance.

TWO WOMEN IN AUTO ACCIDENT.

Both Slightly Injured and Escorts Leave, Refusing to Give Names, After Caring for Them.

New York, June 16.—[Special.]—A Jerome avenue car was used as an ambulance this morning to carry two young women who were injured in an automobile accident to the Fordham hospital. They were Miss Mary O'Connell and Miss Marie Phelan, both of 122 West Twenty-first street.

Two men who had been their escorts in the automobile refused to give their names and left as soon as they saw the women well cared for. Miss O'Connell's jaw is fractured, while Miss Phelan is suffering from a slight fracture of the skull.

No report was made to the police of the accident. It was learned that the automobile belonged to E. J. Rickert, a real estate dealer. He said he had not used the car and his chauffeur evidently had taken some friends out in it.

SLEEPING DISEASE; 49,000 DIE.

Report on Peculiar Malady Which Is Seriously Affecting Central Africa.

Boston, Mass., June 16.—The American board of foreign missions has received reports from its African missionaries relating to the peculiar disease known as the "sleeping sickness," which is seriously affecting central Africa, particularly the kingdom of Uganda. These reports show that there have been 49,081 deaths within the kingdom from the disease. It is believed that the malady is connected with the presence of the tsetse fly, which hitherto has not been supposed to be harmful to man, though fatal to cattle and horses.

RUSSIAN ARMY IS TRAPPED.

Oyama Surrounds Linevitch in a Circle of a Hundred Miles.

CORDON ALREADY CLOSING IN.

Czar's General Bewildered by the Strategy of His Enemy.

[From the Tokio Correspondent of the London Daily Telegraph.]

[BY CABLE TO THE CHICAGO TRIBUNE.]

TOKIO, June 16.—Gen. Linevitch, with his entire army, is completely enveloped. The Japanese army has made a circle of a hundred miles in circumference around him and gradually is drawing closer, moving with even a greater degree of mobility that it did at Mukden.

The Russian commander, it is believed certain, will lose in what probably will be the greatest battle of the war.

Russian Base at Gunshu Pass.

The Russians have accumulated immense stores at Guntsuling (Gunshu pass, 100 miles north of Tieling), which forms a center, whence troops are dispatched in all directions.

Many light railways are being constructed northward to facilitate the Russian retreat. It seems that Gen. Linevitch, who is bewildered by the Japanese strategy, has a theory that Gen. Kouropatkin always was defeated because he never provided a satisfactory place at which to stop his retreat. Consequently he is building permanent works along the Sungari river.

Battle Before Peace.

LONDON, June 17, 3 a. m.—The practical certainty now that peace negotiations cannot begin for another month leads to the conviction that another battle will be fought in the interval.

According to the Daily Telegraph's Tientsin correspondent, a Japanese forward movement has already commenced in spite of the rainy season.

The Japanese military correspondent of the Morning Post says the Russian evacuation of Omoso shows that Gen. Kawamura's "army of the Yalu," despite the difficulties met over a mountainous country, has arrived in time to synchronize with the movements of the other Japanese armies and that stirring events are imminent.

STATE LEGISLATOR IN A CELL.

Samuel W. Arrand Is Held at Harrison Street Police Station, but Not "Booked."

Samuel W. Arrand, representative from the First district in the lower house of the Illinois general assembly, occupied quarters in the Harrison street police station last night. He was taken there Thursday evening, but, according to the police, was not "booked."

One report was to the effect that he had beaten his wife, but the police said it simply was a case of heavy drinking and that the statesman would be held only until he should "sober up."

Mr. Arrand's residence is at 1355 Wabash avenue.

1,000 EXCURSIONISTS IN PERIL

Steamship Columbia, from Detroit, Goes Ashore on Peach Island During Fog.

Detroit, Mich., June 17, 2 a. m.—The three decked excursion steamer Columbia, carrying more than 1,000 passengers up the river last night on a moonlight excursion, ran aground on Peach island during a dense fog. The steamer Promise has gone to the distressed vessel's assistance. The vessel is stuck in the mud, and is not believed to be in any danger.

SLUG AND KIDNAP FOES TO UNIONS.

Grand Jury Told of "Preparatory School" for Strike Breakers in a West Side Hotel.

TORTURED TO BE SILENT.

Young Woman Makes Charges Against Shea Which May Bring Important Details to Light.

How nonunion teamsters are converted to "union principles" at a "preparatory school" in Madison street, near Canal, was one of the sensational stories related to the grand jury yesterday.

The "school for strike breakers" otherwise is known as the Arlington hotel, and the "course," it was asserted, included slugging, kidnaping, and imprisonment for several days until the "graduates" were sufficiently tractable to apply for a diploma carrying with it a teamster's button.

The jury devoted most of its session to inquiries regarding violence.

Evidence of a "Wrecking Crew."

There was more evidence in support of the charge made by the Employers' association that the teamsters maintain a "wrecking crew," constantly on the watch to assault drivers of the Employers' Teaming company who do not remain closely in quarters when off duty.

Miss Alice Walsh, 19 years old, who complains of the conduct of Cornelius P. Shea, strike dictator, according to her story to State's Attorney Healy, was at the Criminal Court building until late in the afternoon, but did not testify. It is expected that she will give some interesting details of Shea's private and public life before the strike inquiry is terminated. Mr. Healy said he regarded her evidence as important.

Tells of School of Sluggers.

Neither Mr. Healy nor his assistant, Mr. Fake, would give any details concerning the teamsters' "preparatory school," but it is known that Dudley Taylor, the attorney for the Employers' association, who directs the prosecution of persons accused of violence growing out of the strike, gave evidence concerning it. He has investigated the hotel and admitted that the stories of attacks on nonunion drivers who afterward were imprisoned in the place were true.

Mr. Taylor was one of the most important witnesses before the jury. He appeared in the afternoon supplied with extensive typewritten notes relating to slugging cases, and it is expected that several of them will form the basis for new indictments against unionists for murder, manslaughter, and assault.

The Arlington hotel is an unpretentious structure over a saloon in Madison street, and, according to the story given to the jury, it is maintained almost entirely by union funds. The clerk was said to have made no secret of the fact that wounded nonunion teamsters are taken there and kept prisoners for days until they promise to leave town or to remain off the wagons of the Employers' Teaming company.

Kidnaped After Slugging.

It was said that at one time the hotel contained a dozen nonunion drivers who had been violently used by the "wrecking crew" employed by the teamsters. Most of these men, it was asserted, had been slugged after dark, when they were unprotected by the policemen who accompany them on wagons. In several instances, according to the story, the victims had been dragged away by the wreckers from near the "strike breakers' hotel," at 105 Madison street.

In a few cases the men had not been injured, but had been induced to visit the Arlington hotel while under the influence of liquor and there kept prisoners until they were converted to union principles.

"The Employers' association has been aware of this hotel for some time," said one of the members who testified before the jury. "It is prepared to submit evidence enough to warrant the place being closed by the authorities."

Case of Schoede Is Cited.

Evidence will be introduced to show that Joseph Schoede, a nonunion teamster, brought to Chicago from Buffalo, was slugged two weeks ago while in the alley in the rear of 105 Adams street and taken to the "hotel" in a half conscious condition. There he was kept a prisoner for two days, according to the story he told to the legal department of the Employers' association. His shoes were taken from him and he was kept a prisoner in his room. He managed to climb barefooted down the fire escape during a temporary relaxation of vigilance by his captors.

One of the specific cases of violence inquired into by the jury, while it is not connected with the present strike, was that which resulted in the death of Olof Swanson last June, and is expected to form the basis of an indictment for murder or manslaughter. The man was an employé of the Goes Printing Press company, and although a unionist, remained at work when a strike was declared against the establishment. He was followed one night as he left an Ashland avenue car and was slugged, afterward dying from his injuries. Now evidence on the case was submitted to the jury by Mr. Taylor and Miss Anna Wilberg, a stenographer employed by the printing press company.

Liverymen Tell of Threats.

A. B. Perrigo and Frank Amborg of the South side Liverymen's association told the jury of threats made against drivers who would not heed Shea's order forbidding the conveyance of passengers to State street department stores. They were not able to give the jury anything specific enough on which to base an indictment, it was said, but it is expected that further testimony along that line will be submitted today.

"I am convinced," said Mr. Perrigo, as he left the jury room, "that the wrecking crew has a regular scale of prices—$12.50 for slugging, $25 for kidnaping, and $50 for murder."

...ney is owed $4.00 for sending a man to a hospital."

"Were you able to give any proof of it?" he was asked.

"No, but I am morally certain of it."

The liverymen also told of slugging cases that occurred during the strike in December, 1904, when there was considerable interference with funerals.

Employers Called as Witnesses.

Several employers testified, but according to their stories after they left the jury room they told little which had not previously been gone into either before the May grand jury or at the hearing on the injunction before Master in Chancery Sherman. They were questioned as to what they knew concerning the payment of graft to labor leaders and were called, it was said, as a result of the testimony given by J. C. Driscoll.

"I was asked nothing new," said Ald. T. J. Dixon. "I went into the history of the strike so far as it affected me and was asked some questions regarding the permit issued by the teamsters' union to the driver of a wagon which took money from the First National bank to Montgomery Ward & Co.'s. This permit matter had been gone into before. We have no control over our teamsters after the leave the barns. I never have had any dealings with Driscoll and I don't know anything about graft. The strike isn't affecting us much, anyway. We have 400 teamsters, and I can't see where our business has suffered to any extent."

Ald. Dixon, according to a story that emanated from the grand jury room, was asked if he had paid any of the fines of strike sympathizers found guilty of violence. He denied it.

Gardner Tells of Early Violence.

Fred Gardner of the Daniels Coal company was questioned chiefly about violence that had occurred at the beginning of the strike. Mr. Gardner took out one of the first caravans of the coal company under a guard of police and walked at the head of the procession. He was threatened and dispersed a crowd of strike sympathizers at the point of a revolver.

"As I understand it," said Mr. Gardner, "it is necessary for this jury to take up considerable of the ground covered by the former jury, as new indictments cannot be returned in connection with the present strike unless they are based on sufficient evidence of conspiracy. It appears as if there would be a lot of new indictments."

J. T. Pirie of Carson, Pirie, Scott & Co. was asked as to how the strike affected the department stores and wholesale houses.

Another Strike Comes to Light.

A strike that involves 400 men became generally known for the first time, although it was called a week ago, when E. J. Tomlins, president of the Chicago Brick company, testified. He told how 175 brickmakers, in addition to many teamsters and other union workmen, struck when a load of "unfair" lumber was driven to his yards by a driver furnished by the Employers' Teaming company. He was asked if he could have settled the strike by the payment of money, and said he received no such proposition, and would not have entertained it in any case, as he had made up his mind to "run his own business in his own way."

Talks of Employers' Association.

J. V. Farwell, secretary of the action committee of the Employers' association, who has the authority to receive any new peace delegations from the strikers, gave the jury considerable information about the objects of the organization and its efforts in the interest of peace.

"I gave the jury no evidence of graft," he said as he left. "The association wants to aid the jury in every possible way to get at the bottom of the conditions responsible for the industrial war. As far as the strike is concerned, a good many of the employers are doing business under normal conditions."

Paul Blatchford, secretary of the Hotel Keepers' association, gave some of the details by which the hotel men had paid $1,000 to Driscoll and union leaders at the time of the waiters' strike two years ago, and also during a walkout of coal wagon teamsters against the Great Northern. John C. Roth of the Auditorium Annex and the Great Northern is expected to give some additional testimony along this line.

Jury Hears of "Sparrow Park."

Mrs. Louise Tremaine, a witness at the morning session, gave the jury the first authentic account of "queer carryings on" at Washington hotel, 204 Washington street. The place is called by the labor men who frequent it, "Sparrow Park," and Mrs. Tremaine is the landlady. She kept her face covered with a handkerchief whenever she left the sanctuary of the state's attorney's inner office, so no one could tell what she looked like.

Mrs. Tremaine told the jury Shea, Young, James B. Barry, Hugh McGee, Jerry McCarthy, Mulligan, and other prominent labor leaders had visited the hotel in company with women and sometimes they came alone and "talked over things." She said she understood the woman who accompanied Shea there on several occasions was Mrs. Shea.

Woman Is Asked About "Graft."

Mrs. Tremaine was questioned in an effort to ascertain whether the union leaders had let fall anything concerning grafting or slugging while at the hotel. If she gave any information of importance it was not revealed outside of the jury room. According to her evidence, however, this hotel practically has been the home of Shea since he came to Chicago, although he has maintained an "office" at the Briggs house.

It is known that the labor leaders made strenuous efforts to prevent their connection with the place from being discovered. Several days ago, when the "Kentucky Home" story first was made public, Mrs. Tremaine, according to her story to the jury, was cautioned against making any revelations, and three of the women who had been most frequent visitors at her place with the unionists were sent out of town. These persons have been followed by detectives, and it is understood they will be brought before the jury next week.

Overhears Labor Leaders Talking.

Mrs. Tremaine is said to have told the jury the unionists frequently discussed "strike benefits" that the employers had paid or would be expected to pay, slugging tactics, and picketing.

Mrs. Tremaine was not a willing witness. This she had manifested the day before, when it became necessary to send for her three times before she would appear. She declined to answer questions yesterday on the ground that she might incriminate herself and only was induced to speak when Assistant State's Attorney Fake gave her to understand she was not in a position to be too particular. Mrs. Tremaine endeavored in every way to shield the patrons of her hotel. Once she spoke of Shea as a "nice, jolly, liberal man, with a good heart."

Domestic Tells of Shea's Visits.

Miss Anna Goetz, a domestic, as she calls herself, at the hotel, told a different story about Shea's liberality, to a visitor at the hotel in the afternoon.

"If he is liberal I never saw any of his money," she said.

"Do you know Mrs. Shea?" Miss Goetz was asked.

"I have seen a woman here they called Mrs. Shea," she answered.

The real Mrs. Shea lives in Boston. Shea said so one day when he was asked about his matrimonial relations when testifying before Master in Chancery Sherman.

Miss Goetz, who is a niece of Mrs. Tremaine, said she had been at the hotel only two weeks, and Shea had not been there more than twice in that period. She could not remember Miss Walsh, she said, but she told about "a lot of union fellows, who drank like everything."

The hotel is a queer place, with a lot of brass beds and red brussels carpet. The register is an old account book, small enough to be carried in a coat pocket. The door at the foot of the stairs rings a bell like a burglar alarm when any one opens it. Anna was the only one there yesterday, and she looked scared.

Union Waitresses Involved.

Alice Walsh, who was in conference with the state's attorney, is expected to reveal some of the confidences Shea has made to her while in his moments of "relaxation." She probably will be called before the grand jury today. Subpoenaes were said to have been issued last night for Miss Mildred Leslie, Miss Fay Murray, and Miss Harriet Finesty, who, with Miss Walsh, are members of the waitresses' union and have been shown attentions by Shea, Young, and other labor leaders.

Miss Walsh was a comparatively guileless young woman, with small knowledge of the ways of the world until nine weeks ago, when, while a waitress in a Fifth avenue restaurant frequented by Shea, she became attracted by the rotund figure, large watch chain, and lavish expenditure of money by the teamsters' leader.

Story of Alice Walsh and Shea.

The young woman was induced to go out with Shea and got into the habit of drinking. Cab rides followed and in a week she had left her place at the restaurant after promises had been made to her that included diamonds and other jewelry, fine dresses, and a trip around the lakes.

Miss Walsh had been engaged to a respectable young man, a clerk in the city hall. He remonstrated with her and so did her companions in the restaurant, but without avail.

The young girl frequently was seen in Shea's company at Fitzpatrick's saloon, 204 Washington street, drinking in the rear of the resort, and also at the Washington hotel over the saloon and also at the Briggs house. It was while she was with Shea at the latter hotel that she was overheard to say early one morning:

"I've just got another letter from Boston about you."

Shea had represented to Miss Walsh that he was unmarried and wealthy independently of the teamsters' union, and that as soon as the strike was over he would take her away and marry her.

Expected to Reveal "Confidences."

Just what confidences Shea made to the former waitress is not known to any person except State's Attorney Healy, but it is believed he frequently boasted to her of transactions by which he "got the best of the employers," and it is evidence of this character as well as that bearing upon her own dealings with the dictator that Mr. Healy expects to present to the jury.

Miss Walsh arrived early in the morning at the Criminal Court building in company with Mrs. J. A. White, another waitress, with whom she is living in a flat in Wells street, near Oak. She wore a dark blue skirt, white silk shirt waist, and a Tommy Atkins hat Shea is said to have bought her. She was with Detective Frank Tyrrell, who did not allow any one not connected with the state's attorney's office to talk with her. She was shown into a private office and closely interrogated by Mr. Healy.

Girl Tells of Dealing with Shea.

Afterwards Miss Walsh said at her dwelling:

"That man knew everything about me. There was no use trying to keep anything from him. He knows everything that has happened since I became acquainted with Mr. Shea.

"I don't know what I will tell to the grand jury tomorrow. I have been told to go there at 9 o'clock and they said they would want me there all day. I don't see what I can tell them about Mr. Shea. I want to see him first."

Then the young woman asked if there would be any way of getting word to the labor leader.

"Did Shea ever buy you any diamonds or jewelry?" she was asked.

"He did not, although he made promises enough. He told me he would get me a $100 diamond ring, but he never did. If you don't believe, you can look at my wardrobe. It is not large."

She Tries to Dodge Photographers.

Miss Walsh was exceedingly nervous. She said the newspaper photographers frightened her. Half a dozen had been trying to get snap shots of her. Every time she left the Criminal Court building she put a handkerchief up to her face. Detective Tyrell, who acted as her escort tried to shoo the photographers away.

"Did you see Shea at 204 Washington street?" Miss Walsh was asked.

"I saw him there and other places," she said, "but I wasn't the only girl who did. There were half a dozen others, all members of the waitresses' union. Why don't they get them over here?"

"Did Shea ever show you large amounts of money?"

"He always had plenty of money. I don't know where he got it. He didn't tell me. He didn't spend much money on me, not after I first became acquainted with him. I didn't know he was married until I saw it in the papers. I thought he was a great man. He told me he was and every one seemed to admire him at the restaurant. Several of the girls were envious of me."

Mrs. White Talks of Her Protege.

Mrs. Daisy White, who has every appearance of being a respectable, hard working woman, said last night that Shea never had called at her flat to see Miss Walsh.

"I know the girl has not gone with him for the last two weeks," she said. "Alice is a nice little thing. She is too young to be alone, and I took her with me because she needed some one to look after her. Her mother is dead. Her father lives in New York, but does nothing to support her. It is too bad."

Day's Result Satisfies Healy.

"I am well satisfied with the result of today's investigation," said States Attorney Healy in the evening. "It has developed along the lines promised, but there is comparatively little which can be given to the public without jeopardising the interests of justice. We are working on new features of the inquiry, and the evidence submitted today bearing on violence and graft I consider highly important.

"Miss Walsh will give some interesting evidence to the jury when we are ready for it. She is willing to tell all that she knows. I cannot say whether it will be submitted tomorrow. She has been deceived by Shea, and I regret that she has been drawn into the case in so public a manner, but the teamsters' president has made her his confidant to a certain extent, and we need her testimony. There will be other witnesses who will corroborate the things that she will tell the jury."

Mysterious Handbag in Evidence.

Mr. Healy was asked concerning a mysterious handbag taken into the jury room in the afternoon by a detective. It was said it contained evidence involving Shea and other leaders in grave charges of graft. It was this the detective had been instructed to secure the day before if he had to "break down a door to get it."

"That proved to be a misleading clew," responded Mr. Healy. "We thought we had secured something important, but the contents of the satchel proved to be valueless as evidence and it will be returned intact to the owner."

"Was there any new evidence submitted that would show that there was an attempt to hold up Montgomery Ward & Co. to the extent of several thousand dollars?"

"It would not be fair to say anything about that," said Mr. Healy, "but I can say that phase of the inquiry is receiving careful attention."

"Will John C. Driscoll be recalled before the jury?"

"There is nothing certain about that, but he is ready to give us the benefit of his experience and his testimony should any new features develop that require elucidation."

Mr. Healy said that the labor inquiry probably will take all of next week.

Fake Says One Story Is Untrue.

Assistant State's Attorney Fake pronounced untrue a story connecting Shea with the disappearance of $8,500. The report had relation to the evidence given several days ago of telegrams sent to Clarence S. Darrow requesting him not to make the race for mayor against Carter H. Harrison.

It was testified that the labor men were paid to sign their names to the telegrams, but Mr. Fake declared the witnesses said nothing about Shea having kept $8,500 out of $10,000 furnished to be used among the union men.

WAITRESS 'FRAMES UP' REPLIES

Alice Walsh Sits on Iron Railing and Says "Shea Ain't Nothing to Me Nor I to Him."

Like the Spanish maiden who had been instructed to say "No, sir," to every question, so Miss Alice Walsh "framed up" her answers last night to the reporters. The former waitress at King's restaurant, who is said to have been a sweetheart of President Shea of the teamsters' union, now is a guest of Mrs. Daisy White, 325 Wells street. Mrs. White also is a waitress.

As she sat on the iron railing at the entrance to the flat, swinging her feet as she talked, Miss Walsh said that Shea was no more than a friend of hers. Even though Cornelius P. Shea has not seen fit to honor her lately with his visits, the girl was never at a loss for company. Several young men offered to escort her to a place where bands were playing, where there was laughter and the clink of glasses.

"I am lonesome," she said, swinging her arms. "I want to be loved. There isn't a better lover in the town than Shea. But all this other 'cheap bunch—let 'em cut it out. What's a five spot to me?"

Ventures Out in Evening.

The girl looked pretty, sitting under the white arc light, dressed in a pink and white shirt waist and a black skirt. During the afternoon her guardian had said she was too ill to talk. In the evening, however, when life began to run high in Wells street, when the children began to race back and forth, when the young dandies leaned up against the corner drug store and consumed cigarets, Miss Walsh came out. She went to a telephone booth and spent nearly half an hour in earnest conversation with an unknown friend.

"I suppose you want to know who I was talkin' to," she said. "Maybe you think it was Shea, but you have got another comin'. The rubbernecks have been on my trail all day. This afternoon a dozen fresh photographers tried to snap my mug. But they got what was comin' to them, see?

"Now, I'm not talkin', see? When you've told the story of your life all day to the state's attorney till you're blue in the face you can't expect much more. Just put it in the paper that I'm too tired to talk. What do I think of Shea? Well, my opinion of him is fine and dandy, see?

"Shea Nothing to Me."

"Shea wasn't nothing to me, nor I to him. But, say, ain't it awful to get mixed up with a married man? Say; I'll have to leave town after this blows over. But they got beautifully fooled on my right name. 'Alice Walsh,' well, they can come again on that.

"Say, do you know Shea ain't botherin' me, nor I him. He ain't no more to me than just a friend. But ain't it the limit to get mixed up like this? I ain't seen Shea now for two weeks. But I've got nothin' to say against him. Shea's all right. He's got the rest of 'em skinned a mile."

The noisy crowd still drifted by. The electric globe flashed like a spot light on the girl's face. She smiled. She was attractive when she smiled. Her eyes were blue, and her hair was raven black. Her appearance was bewitchingly negligée. She had forgotten to fasten two buttons in her shirt waist, and a shoe lace was untied.

"Say, did you ask if I was ever Shea's sweetheart?" she asked. "Now, cut that out, see? Don't give me any more of that guff. I'm not talking, see. I'm not sayin' nothing. But I'm goin' to cut out pretty soon. I've told the state's attorney more'n I have, you. Sure I've got something up my sleeve. Good-by."

STRIKES DRIVE OUT INDUSTRY.

Brunswick-Balke-Collender Company Plans to Remove Big Plant from Chicago.

The Brunswick-Balke-Collender company, manufacturers of billiard tables and supplies, is planning to move its big plant from Chicago. Labor agitations are said to be the cause, and it is probable Grand Rapids, Mich., will be the new location selected. The plan to leave Chicago has been under consideration for some time. The company operates or is building plants at Long Island City, Toronto, and San Francisco.

The final action in the matter will be taken when the directors of the company meet in New York City around July 1. The Michigan plant has been considered as the factory to replace the one in Chicago.

"The company probably will leave Chicago," said one of the officials yesterday. "The move long has been under advisement. We employ 2,300 men when running to capacity. For some time, however, we have been operating with 1,700 men. The tendency is to reduce rather than increase our force. Unionism is the big factor.

"In Grand Rapids there is no union menace. The directors have made a study of the conditions here and there. They have chosen the other city and will vote on it at the next meeting. The result, you may say, will be that our factory is to leave Chicago."

Burnett's Extract of Vanilla
Imparts a superior delicacy of flavor, try it, use it.

STRIKE CONTROL SLIPS FROM SHEA

Teamsters' Council Votes for New Committee, Which May End Struggle.

M'GEE QUITS DICTATOR.

President of the Truck Drivers' Union Tires of the President's Policy.

A new administration will assume control of the teamsters' strike beginning next Monday. President Shea and his cohorts on that day are scheduled to retire to the background and the peace party in the teamsters' union will become the reigning faction.

Strong opposition to Shea and his conduct of the strike developed last night in the teamsters' joint council when demands for a new strike committee were registered. Shea entered a feeble protest, but the sentiment was too strong against him and he was obliged to acquiesce in the views of the majority. Notices for a special meeting of the council on Monday night will be sent today to the 365 delegates. The notifications will be labeled "important."

The peace party in the council showed its hand for the first time. Led by L. B. Beebe, business agent of the van teamsters' union, the members who have been protesting quietly against the continuance of the strike voiced their sentiments. President Shea was a listener in the council meeting.

Attack on Committee Applauded.

Beebe made the assertion that the strike should have been settled two weeks ago. He took the present strike committee—composed mostly of Shea's lieutenants—to task in an impassioned speech. Beebe was greeted with the same applause which a few days ago would have followed one of Shea's warlike orations.

Beebe was supported by Frank Ray, president of the commission drivers' union, and John Sheridan of the ice wagon drivers. Both made speeches advocating the appointment of a new committee to assume control of the strike.

Shea Fails to Reply.

When they had finished, Shea's friends looked for their leader to arise and reply to the criticism leveled at his board of strategy. For the first time in a joint council meeting since the strike was called Shea was silent. A motion to call a special meeting for the purpose of appointing a new strike committee was made and passed without the slightest expression of dissent on his part.

The personnel of the new strike committee, it is said, will be antagonistic to the continuation of the present struggle. One of the first moves of the board, it is said, will be to seek a new conference with the employers, at which a settlement proposal, greatly modified in terms, will be offered. It is planned by the Shea opposition in the joint council to bring the strike to an end as soon as possible—probably within the next week.

McGee Deserts Shea.

The "faithful," one by one, are deserting Shea's standard. The latest defection is Hugh McGee, president of the truck drivers' union, and, next to Albert Young, Shea's chief adviser in the strike.

Coincident with McGee's desertion there were more ominous rumblings in the teamsters' executive board, which a few days ago had Shea "on the carpet" in the Morrison hotel and taxed him with his reported riotous conduct in the "Kentucky Home" and other resorts of the same character.

Some of Shea's former lieutenants say plans are all arranged for the strike leader's removal from office. This may happen, it is said, within two or three days, as the executive board is waiting only for the sentiment against the "dictator" among the rank and file to crystallize sufficiently to warrant radical action.

McGee, in giving his reasons for deserting the Shea board of strategy, related what he asserted to be specific instances of Shea's blocking peace moves.

"I know that terms which were acceptable to the majority of the strike leaders and to the rank and file were offered a week ago by the employers," he said. "Overtures made by the teamsters were reciprocated by a certain prominent member of the Commercial Exchange. The settlement proposed, to be sure, was considerable of a compromise for the teamsters, but under the circumstances it was a good one. Shea balked all plans and aroused a lot of enmity in the joint council. This sentiment is growing daily and the teamsters are getting tired of Shea's doings."

Brickmakers' Are Locked Out.

Reports are received daily of large numbers of workmen in other trades being affected by the strike. The most important development of this sort recorded in a week occurred during the day at the plant of the Chicago Brick company, where about 400 men were forced into idleness.

The brickmakers' union, through its business agent, Charles Hank, objected to the receiving of lumber under police protection. When a load was delivered at the brickyard in the morning from one of the strike bound firms the men threatened to quit work. Supt. Edwin L. Tomlins did not wait for a strike order, but shut down the plant and all the employes were locked out.

Uneasy at Strike Rumor.

Some uneasiness was caused in the strike leaders' camp last night by the rumor that the street car teamsters were going on a strike as the result of the refusal of their employers to grant them an increase in wages. The local met in Ryan's hall, Halsted street and Archer avenue. Shea dispatched an emissary to the hall with instructions not to let the men strike under any consideration.

This delegate, John Sheridan, left the joint council meeting in haste. When he arrived he found the men were arranging to adjust their differences through a special committee which was appointed for the purpose. They said they never contemplated striking.

BURN TWO NONUNION WAGONS.

One Is Loaded with Lumber, Which Is Wet with Kerosene—Other Destroyed During Night.

A load of lumber belonging to the John Spry Lumber company, Twenty-second street and Ashland avenue, was drenched with oil and burned by strike sympathizers at Fifty-third street and Ashland avenue last evening.

The police fought half an hour with a crowd which sought to attack the nonunion driver. The horses with difficulty were cut from the burning wagon. Peter Rooney, a striking teamster, was arrested charged with starting the fire.

An empty wagon belonging to the Hastings Express company became stalled in the mud at One Hundred and Sixth street and Hoxie avenue on Thursday and was left for the night. When the driver and the deputy sheriff arrived at the place in the morning they found that the vehicle had been burned during the night.

LIFTS BLAME FROM POLICEMEN.

Patrolmen Accused of Abetting Assault on Frank Curry Discharged on Motion of Prosecution.

The prosecution of Policemen John J. Lorch and Frederick Tallowitz, accused of having held the arms of Frank Curry, the nonunionist leader, while he was assaulted by a supposed union teamster, came to an end yesterday in Justice Prindiville's court.

Attorney Joseph David, who was prosecuting, made a motion to dismiss the cases, and the policemen were discharged. Lorch and Tallowitz were arrested May 12.

Attorney David declared that the policemen were doing what they believed was their duty and that they were attempting to prevent an assault instead of being accessory to one.

FIVE KILLED ON TRACKS.

WORKERS MEET DEATH ON RAILROAD LINES OF THE CITY.

Two Are Struck While Walking Along the Northwestern at Different Places—Others Are Hit at Grade Crossings, One by a Grand Trunk, a Second by an Eastern Illinois, and a Third by a Terminal Transfer Train.

Five men lost their lives on the tracks of the steam railroads of Chicago and suburbs yesterday. Two were killed by trains on the Northwestern road. Three met death on grade crossings in the outlying portions of the city. All were on their way to or from work.

Those killed were:

BREVORT, EMUROUS, 32 years old, 216 Wabansia avenue.
GOLZ, FRANK, 15 years old, 5350 Artesian avenue.
McDONALD, MARTIN, 17 years old, 507 West Congress street.
SCHOME, FRANK, 18 years old, Chicago Heights.
TOTAGE, BRUNO, 24 years old, 411 Clinton street.

Brevord was walking on the Northwestern tracks, between Norwood Park and Edison Park. Golz was crossing the Grand Trunk tracks at Western avenue. McDonald was returning from work with several companions, walking on the Northwestern tracks at Forty-fourth avenue. The men did not hear an approaching train until it was close on them, when all jumped. McDonald stumbled and fell. Schome was slightly deaf and did not hear a train on the Chicago and Eastern Illinois road at a crossing at the city limits. Totage was on the Terminal Transfer crossing at Twelfth street.

Collision on "L" Road.

Two heavily loaded trains on the Metropolitan elevated road collided at 8:45 a. m. at the Ogden avenue station of the line. One train was standing at the station when the second crashed into it in the rear. Traffic was blocked for nearly half an hour. No one was injured.

While standing on the front board of a grip car on a Milwaukee avenue cable train last evening Plauas Brummond, 1055 North Wood street, was struck by another train and severely injured. He was taken to his house. It is expected that he will recover.

Coming in contact with a live electric wire, which sagged nearly to the street, a horse driven by Weldon Minor, 1314 Sherman avenue, Evanston, was severely burned. Minor was injured slightly. The accident occurred at Sherman avenue and Church street, Evanston.

Boy Falls from Rear Porch.

Edward Craig, 6 years old, 79 Sangamon street, is not expected to recover from the effects of a fall from a rear porch on the third floor of a building at 108 Peoria street. The boy was playing on the porch when the railing gave way and he fell to the ground, fracturing his skull. He was taken to the county hospital.

A soda water wagon was driven over Gustaf Michaelson, 6 years old, 246 Green street, while he was playing in the street. He was injured internally and it was reported at the county hospital that he would not recover. The driver escaped.

DONATE TO CATHOLIC COLLEGE.

Financiers and Political Leaders Contribute to the Washington, D. C., School.

Washington, D. C., June 16.—The sixteenth annual report of Mgr. D. J. O'Connell, rector of the Catholic university, has been made public and contains the list of names which makes up the "Cardinal Gibbons" fund and which includes the following:

J. P. Morgan	$10,000
Senator Aldrich	2,500
Senator G. P. Wetmore	1,000
Senator W. M. Crane	1,000
Senator J. F. Dryden	1,000
Senator Thomas Kearns	1,000
Vice President Fairbanks	1,000
Cornelius N. Bliss	1,000

The fund has reached $82,900 and is led by Cardinal Gibbons, who contributed $11,000.

TURTLE CARVED IN 1863 FOUND.

Detroit Man Takes Steps to Recover Crustacean Inscribed Before Battle of Gettysburg.

Aurora, Ill., June 16.—(Special.)—D. C. Lee of Detroit, Mich., today told a remarkable story concerning the finding of a turtle, upon the back of which he carved, a day or so before the battle of Gettysburg, eleven miles from the field of battle, the following: "D. C. Lee, company B, U. S. A., 1863."

Four weeks ago Capt. A. H. Mertz of Gettysburg found the turtle with the inscription and communicated with Mr. Lee. Forty-two years have passed since Lee first carved the turtle, and he states that he will give the proper identification which Mertz asks in order to regain possession of the turtle.

Lee states that he will exhibit the turtle at all the Grand Army reunions.

LOCAL BREVITIES.

Eva Booth to Lecture.—Commander Eva Booth, leader of the Salvation army in the United States, who was to have given a lecture in Orchestra hall on Sunday evening, May 14, but, on account of illness, was compelled to postpone it, will give her lecture, "The Shepherd," in the Auditorium tomorrow night. All parts of the house will be thrown open free.

Graeme Stewart Still Improving.—The family of Graeme Stewart was annoyed yesterday by the baseless rumors that his condition was worse. Many inquiries resulted. The physicians reported that Mr. Stewart's improvement, while not rapid, is steady and encouraging.

Baby Abandoned in Hallway.—A month old baby boy was found in a fruit basket in the front hallway of the Erie apartment building, 3700 Lake avenue, yesterday morning, and was taken to St. Vincent's Orphan asylum. The child was well clad.

Exhibition of Peonies Opens.—What Chicago experts declare is one of the greatest exhibitions of peonies ever held began last evening in the dining hall of the Auditorium hotel under the auspices of the American Peony society.

Boy Prostrated by Heat.—William Stork, 14 years old, 649 West Fourteenth place, was prostrated by heat yesterday afternoon at Jefferson and West Madison streets. He was taken to the county hospital. He will recover.

Held Over for Shooting.—Joseph Billingheimer was held to the grand jury yesterday by Justice Davidson of Melrose Park, charged with shooting G. Rentz. Both men live in the suburb. They quarreled over politics.

It is not only exquisite and delicious, but also nutritious, wholesome and strengthening. The best clubs, cafes and hotels have it constantly on their menu. Refined homes should never be without it. It is better than foreign Champagnes, but costs only half the price as it is American made and there is no duty or ship freight to pay. Grand Prize, St. Louis World's Fair.
SERVED EVERYWHERE
AMERICAN WINE CO., ST. LOUIS

ADMIRAL TOGO'S PICTURE

Reproduced in the Original Colors from a Life-Sized Painting

FREE

WITH THE

SUNDAY TRIBUNE

TOMORROW

TRACTION MEN GET A POSTPONEMENT.

Agree to Submit a Proposition to the Council Committee Next Thursday.

FIND HITCHES IN PLANS.

Bliss Stirs Indignation by Referring to Mayor's "Secret Conferences."

With a plea of unpreparedness, representatives of the two traction companies secured a postponement from the local transportation committee yesterday afternoon and agreed to submit propositions for the sale of the traction properties at a meeting of the committee next Thursday afternoon.

It was explained that new and unexpected difficulties continually arose to confront the railway men who are working out a plan acceptable to the city and these left many phases of the question still "in the air." How to operate the lines during the reconstruction period is one of the questions said to be bothersome. For the companies to propose that they shall be in control during this time means a new lease to them for a term of five years.

Renovating Will Require Years.

According to representatives of the Union Traction company the experts of that company—Ford, Bacon, and Davis—have reported that from three to five years will be needed to put the lines in shape.

If the company bases its proposition on this estimate and proposes to operate while the renovating is in progress it will be equivalent to asking for a five year lease or franchise and municipal ownership will be that far in the future if the proposal should be accepted. It is said the corporation has not reached a decision on what its proposition will be with regard to operation.

The traction attorneys assert that the city is without much choice in the matter, holding that the provisions of the Mueller bill are definite in forbidding the issuance of certificates for any purpose other than to take over the property. No power is given the municipality, they assert, to raise money by certificates for the renovating of the lines after they have been purchased.

This section of the law is in dispute, but the traction lawyers assert there is no other proposition which can be put on the property governing the issuance of certificates, such being the case the city, they say, would seem to be considerably amenable to the wishes of the corporation in the matter.

City Officials Expect Trouble.

City officials expect that the charges for reconstruction of the lines as submitted in the proposition of the traction companies when made will be large enough to be "conservative." They do not suppose the corporations will raise money, undertake the work of rehabilitation, and then turn the completely rejuvenated lines over to the city as a part of any policy of municipal charity.

When the proposition is made by the companies it will contain a provision that the value of the properties, as they stand after rehabilitation, shall be determined by a board of arbitration on which both the city and the companies shall be represented. After the price has been fixed by this body it will be submitted to the municipality for approval.

When the request for a postponement was made at the meeting of the committee Col. R. R. Bliss, representing the Chicago City railway, recently, as regards demeanor and sometimes, knocked over a hornets' nest. Mr. Bliss made this explanation:

"I have been reading the papers, and I see it is a secret that conferences are being held between the companies and between the city people. I understand it is a secret, but everybody seems to know it, and further consideration will be necessary before the terms of the proposals can be decided on."

"What do you mean by city people?" asked Mr. Foreman.

"The mayor and Mr. Darrow and others," said the innocent Col. Bliss. Then followed a season of indignation. Ald. Hunter, to know whether the city council was "in the dish or the dishrag." He objected to secret conferences between the city officials and the companies.

Mr. Bliss sat quiet and said nothing.

Foreman Also Is Indignant.

Ald. Foreman likewise became indignant. He wanted to know by what right such conferences were held.

"Have they been sanctified since election?" he demanded to know.

Mr. Bliss sat quietly and said nothing.

Ald. Hunter still had some indignation left, and he worked off part of it by saying:

"I can see how you can fix primaries and political conventions before they are held, but I'd like to know how that's going to work on this proposition."

And still Mr. Bliss sat quietly, saying nothing. The committee waxed more indignant over this "slight" put upon it and over the "secret conferences going on between the mayor and the traction people." The aldermen felt so badly about it that they adjourned until next Thursday, and Mr. Bliss, having secured the postponement he wanted, faded quietly away, still saying nothing.

Explains "Secret Conferences."

Afterward, search being made for some of these secret conferences, Mr. Bliss was asked to be more specific. Then he appeared grieved to think any one had understood him to intimate that Mayor Dunne and the "traction people" were conferring together. He hadn't said they were "together."

Mr. Bliss took it as a matter of course that the traction men were having conferences among themselves, they having much business. He had met Mayor Dunne, Mayor Johnson of Cleveland, and Clarence Darrow together and had jumped to the conclusion that they were in conference. From the nature of things to be discussed he had assumed that their sessions would be secret—or not "together." He was grieved any man should have come to such a conclusion.

All Mr. Bliss wanted was an adjournment of the committee. He was sorry the members should have adjourned hastily because of anything he might have said. Meanwhile the members of the local transportation committee have a bone to pick with Mayor Dunne over the "secret conference" business.

"BIG STICK" FOR RAILWAYS.

Commissioner Patterson Decides to Use Policy Which Brought Sidewalk Space Compensation.

Commissioner Patterson of the department of public works is prepared to use the strenuous policy, found successful in making downtown property owners pay the city for the use of sidewalk space, to induce the railroad companies with which the municipality may become involved in disputes to "listen to reason."

With the property owners Commissioner Patterson found that by withholding permits for any special privileges they seek from the city he possessed an argument with more weight than any other method of securing an agreement.

Many of the railroad companies contest the city's right to compel them to repair the pavements on the viaducts over their tracks or on the streets approaching to the viaducts. Others have declined to pay what the municipality deems just for the maintenance of pavements.

By refusing to grant any permits for repairs to tracks or the occupation of any part of the streets or city property for temporary use when necessary, the city officials believe it can be impressed upon the companies that their contentions are correct and that an agreement can be reached.

Another example of the efficiency of the "big stick" policy was seen when Mandel Brothers capitulated and signed a contract to pay compensation for sidewalk space to be used. They will pay $1,800 a year. Harriet Strand, owner of the new Borland block, agreed to pay $452 a year for sidewalk space 80x150 feet.

MAYOR HAS SCHOOL POLICY

ELEMENTARY INSTRUCTION HIS FIRST CONCERN.

Proposes to Upbuild Kindergartens and Primary Department at Sacrifice, if Necessary, of Fads in Highest Grades—Selects Some New Members of Board, Mrs. Emmons Blaine, Miss Jane Addams, and Dr. De Bey Being on the List.

The first concern of the board of education under the Dunne administration will be the upbuilding of the elementary school system with a view to providing a school room seat for every child of school age in Chicago. At the sacrifice of the so-called "fads," manual training in the high schools and higher instruction generally, if necessary, the kindergarten facilities are to be increased and the primary and grammar grade children housed in permanent quarters.

If this policy is carried out to the letter a sufficient number of schools must be built to accommodate the 11,000 children attending half day sessions and the 10,000 housed in rented rooms.

The policy of placing emphasis on the improvement of the lower grades was outlined last evening by Mayor Dunne himself. The city's executive declared he strongly advocated the enlargement of the elementary school system to any extent necessary to give proper accommodations to all children of primary and grade school ages.

Several New Members Chosen.

At the same time it became known generally that Mrs. Emmons Blaine, founder of the Francis W. Parker school; Miss Jane Addams of Hull house, and Dr. Cornelia De Bey, sociologist and settlement worker, had been selected by Mayor Dunne to aid in putting this policy into effect as members of the next board of education. It was definitely announced that Miss Addams, Mrs. Blaine, and Dr. De Bey had signified their intention of accepting the posts. The women are regarded by the mayor as peculiarly qualified to work for the upbuilding of the elementary schools, Mrs. Blaine because of her intimate knowledge of primary educational needs, Miss Addams because of her experience as head of Hull house, and Dr. De Bey because of her close relations to the workers of the city whose children must depend solely on the public schools for their education.

With Mayor Dunne's school board slate containing the names of three women the new board of education—made up of fourteen holdovers and seven new appointees—will have a larger proportion of women than any previous board. Mrs. W. C. H. Keough holds over, making the total number four.

None to Be Reappointed.

It was reported in city hall circles, and the report was repeated in school board circles, that none of the seven retiring trustees would be reappointed. It was said that Trustee D. R. Cameron could go back, but that he did not desire to. The other trustees whose terms expire at the end of this month are: Clayton Mark, Rabbi Joseph Stolz, George J. Thompson, W. A. Kuflewski, Thomas Fitzgerald, and George W. Claussenius.

It is reported that John C. Harding of the typographical union will succeed Thompson, the present representative of union labor; that Kuflewski will be succeeded by Julius F. Smietanka or Frank W. Koraleski, and that Modie J. Spiegel or D. R. Risenheim will succeed Dr. Stolz.

Emil W. Ritter of the referendum league is slated to fill the seventh vacancy. He and Dr. De Bey, it is urged, will be the official representatives of the Chicago Teachers' federation on the board. Ritter and Miss Haley of the teachers' organization have worked together in the interest of the referendum for many years, and Dr. De Bey is one of the warmest supporters of the teachers' union. Miss Haley recently has been the guest of Dr. De Bey at her residence, 6565 Yale avenue.

WOULD HOUSE MORE PUPILS.

Committee of School Board Recommends Buildings and Additions to Cost $1,717,500.

For the accommodation of the 10,000 school children housed in insanitary, badly ventilated rented quarters the sites committee of the board of education yesterday recommended six new elementary schools and eleven additions to buildings already erected. The new schools and additions provided for in the report of the committee will cost the board the total of $1,717,500, and will contain a total of 190 rooms.

The report of the committee on sites was adopted by the buildings and grounds committee and will be sent to the board of education for concurrence next Wednesday night.

Following are the new buildings provided for, together with the estimated cost of each:

James Otis school, twelve room addition and hall	$125,000
Kenmore and Sunnyside avenues, twenty-six room and hall	175,000
Jungman, Eighteenth and Nutt streets, ten rooms and hall	90,000
Rogers, West Thirteenth and Throop, eighteen room addition	150,000
Andrew Jackson, ten rooms and hall	90,000
J. L. Marsh, Thirty-first and Escanaba, twelve rooms and hall	125,000
Joseph Warren, Jackson Park avenue and Ninety-third street, twelve rooms	125,000
Seventy-seventh and Green streets, twelve rooms and hall	125,000
Patrick Henry, Eberly and Cullom, six room addition and hall	75,000
H. B. Stowe, Wabansia avenue and Bailon, two room addition	15,000
John C. Coonley, Belle Plaine and North Leavitt, two room addition	15,000
Campbell avenue and Iowa street, twelve room and hall	125,000
Alexander Hamilton, Cornelia and North Marshfield, three room addition	22,500
O. W. Holmes, Morgan and Fifty-fifth, nine room addition and hall	95,000
Pullman, One Hundred and Thirteenth street and Pullman avenue, twenty-six rooms and hall	175,000
Dante, Desplaines and Ewing, six rooms and hall	75,000
Bryant, Forty-first, near West Thirteenth street, twelve room addition	115,000

Trustee George J. Thompson of the sites committee declared the work of building the schools would be begun as soon as the city council concurred in the appropriations.

"The schools provided will put all the children now occupying rented rooms in sanitary, permanent buildings," he said.

Attorney James Maher of the board reported to the committee that nine of the leaseholders of property in the block bounded by Dearborn, Madison, State, and Monroe streets had failed to pay their rent since the revaluation was made by Appraisers John McLaren, W. D. Kerfoot, and A. N. Waterman. He said that three of the leaseholders on May 8 had paid on the old basis and still owed the board the amount of the increase. The attorney informed the committee what action could be taken by the board. The whole matter was referred to President Clayton Mark for settlement.

COMMISSION MAN IS ARRESTED.

James B. Roy, Broker, Is Accused of Embezzling $2,000 from a Client in May, 1903.

James B. Roy, a commission broker, was arrested yesterday, charged with embezzling $2,000 belonging to William H. Bender, 5425 Calumet avenue. The complainant said he gave the money in May, 1903, to buy margins on the board of trade. Roy, according to Bender, used the money for his own speculations. With the promise that he would "make good," he was given time, but failed to repay the money. At the date of the alleged embezzlement Roy was at the head of the firm of James B. Roy & Co., 708, 234 La Salle street. He was released on bonds.

TWO MORE "DRY" DISTRICTS.

Council Committee on License Recommends Exclusion of Saloons from Limits Described.

Two new prohibition districts were recommended by the committee on license yesterday. One is bounded by Seventy-seventh and Eighty-seventh streets, Vincennes road, and Western avenue, with the exception of territory bounded by Eighty-seventh, Eighty-eighth, and Paulina streets, Hermitage avenue, and Vincennes road. The other is bounded by Devon, North Fortieth, West Foster, and North Fiftieth avenues.

Rheumatism, more painful in this climate than any other affliction, cured by Prescription No. 2351, by Elmer & Amend.

Women to Be Appointed by Mayor as School Commissioners.

MISS JANE ADDAMS

MRS. EMMONS BLAINE

DR. CORNELIA DE BEY.

BILLIARD PLAYER IN CELL

MAGGIOLI CHARGED WITH IMPLICATION IN SWINDLE.

Arrested in St. Louis on Complaint of Restaurant Keeper in Chicago—Introduces Two Friends, Who Are Accused of Working "Wire Tapping" Game Which Proved Costly—Victim Reluctant to Talk, Fearing His Business Will Be Injured.

Fake "wire tappers" operating in Chicago have profited by more than $25,000 within three weeks, according to the police. Ernest Fumasoli, a restaurant keeper at 47 Harrison street, is the latest victim. He parted with $1,200 to the sharpers. He caused the arrest of Frank Maggioli, the billiard player, in St. Louis last night. Maggioli, with John Straland and C. H. Charles, is charged with swindling the restaurant man.

The arrest of Maggioli was a surprise to his friends. Never before has he been mentioned in connection with the "wire tappers." He refused to talk last night of the swindle.

Maggioli Is Master of Ceremonies.

Fumasoli conducts an Italian-French café. Maggioli is a countryman of his, and when in Chicago visited this café. A week ago he introduced to the restaurant man two men—said to be Straland and Charles. The billiard player then left the city.

Fumasoli was induced by his new acquaintances to put up the money on a "sure thing" and was led to believe telegraph wires had been tapped. When no returns came in he reached the conclusion that he had been swindled and that Maggioli was a party to it. Warrants were procured for the billiard player and his friends. All were arrested yesterday—Straland and Charles in Chicago.

Fumasoli received a letter last Wednesday from Maggioli. Nothing was mentioned in it about the race. In the missive Maggioli gave his address as in care of the Brunswick-Balke-Collender company, St. Louis. The letter was taken to the Harrison street police station by Fumasoli and turned over to Detective Thomas Sheehan. The St. Louis police then were notified, and the billiard player's arrest followed. A detective will be sent after the prisoner today.

Fumasoli Talks of His Loss.

Fumasoli was reluctant to talk about his loss when seen last night.

"If I had known this was to be made public I would not have sought the arrest of the swindlers," he said. "I will be put down as an 'easy mark' and be the laughing stock of my patrons."

Mrs. Fumasoli said that if her husband's loss became known it would "injure the business and break her heart." While she spoke, the man pulled a newspaper clipping from a pocket. This told about the loss of $1,200 by P. H. Grear, a mine owner from Spokane, Wash.

"They handed the same thing to me," said the restaurant man in an undertone.

It was said that after Maggioli had introduced the two men to Fumasoli they took him to a well equipped room containing many electrical instruments. The restaurant keeper was told advance information could be obtained by the men. He was shown how it could be done. He fell easily into the trap laid for him and advanced the money necessary to bet. That was the last he saw of the "tappers."

St. Louis Man Loses His $7,000.

On June 6 M. Cohen, a resident of St. Louis, reported to the police that he had been swindled out of $7,000 by "wire tappers." He met five men and came with them to Chicago. They took him to a room at Sixteenth street and Michigan avenue. Here all kinds of telegraphic instruments were installed. The swindlers took Cohen's money and went away.

It was rumored that a guest at the Palmer house recently enriched the "wire tappers" to the extent of $4,000. The case was not reported to the police.

These are the principal losses which have come to the attention of the police in the last three weeks. Others have lost smaller amounts. Because the police are detailed on strike duty the swindlers have operated without fear of arrest.

John Monroe, accused of securing $1,200 from Grear, the Spokane (Wash.) mine owner, by means of a fake "wire tapping" game, was released on bonds signed by "Patsy" King, the former policy king. The same man was surety for Straland and Charles.

CHAUFFEUR EATS: LOSES CAR.

Auto of Greer Company Stolen in North Clark Street When Man in Charge Entered Cafe.

Leaving a $2,000 automobile in front of the building at 413 North Clark street last night while he entered a restaurant, a chauffeur employed by the Greer Motor Car company, 1421 Michigan avenue, returned to the street five minutes later to see that it had disappeared. The police were notified.

Burglars broke into the house of T. A. Heineman, 1635 Roscoe street, and stole jewelry worth $200 and $75 in money in the afternoon.

A neighbor saw two men drive up in a buggy to the Heineman home and enter the front door. She supposed the family was at home.

FOUR FIRST CLASS TOURS

Lewis and Clark Exposition, Portland.

Personally conducted. Choice of tours to include Denver, Colorado Springs, Cripple Creek, Pike's Peak, Royal Gorge, Salt Lake, the Yellowstone, San Francisco, and Los Angeles. Railroad fare, sleeping cars, hotel service, side trips, and all expenses included in the rate. Parties leave Chicago via the Chicago, Union Pacific and Northwestern Line, July 6, 12, 27, and Aug. 10. Full information on application to S. A. Hutchison, manager, 212 Clark street. (Tel. Cent. 721.)

SCORE MISSION AGENCIES FOR CONTINUAL BEGGING.

Lutheran Synod Criticises Methods Which Make Unavoidable a Treasury Always Depleted.

Pittsburg, Pa., June 16.—The discussion of the home mission's report before the general synod of the Evangelical Lutheran Church in America today developed an acrimonious discussion, which resulted in the passage of a resolution stating "that in the judgment of the general synod it is inexpedient and unwise for the agencies of the church charged with the administration of its benevolent operations to be under the necessity of so frequently coming before the church with special appeals to liquidate indebtedness, and it would hereby declare that it is the conviction that the board of home missions should limit its administration of the works to the means which it may reasonably expect to be at its disposal through the ordinary channels."

The debate on the resolution was especially warm because a collection during the morning amounting to $7,707 had been taken up or pledged from among the delegates to make up the deficit reported.

Leading delegates say that the promulgated union of the three divisions of the church will not be consummated until next year. The committee's report probably will be heard tomorrow.

The divorce question was referred to a special committee, which was instructed to prepare a law on the subject binding on the church's ministers. The report of this committee will not be made until the next general synod.

FLEETS ATTACK IN DARKNESS, SHOWING "RUN-BY" BY NIGHT.

Fort Monroe "Battle" Line Is Led by Destroyers, Followed by Monitors, and Launches Take Part.

Fort Monroe, Va., June 16.—Admiral Dickins' squadron again bombarded Fort Monroe tonight. At 10:30 o'clock the monitors approached after the torpedo boat destroyers had made a "run-by," firing continuously and creating a bank of smoke.

A novel feature was the audacity of four of the steam launches. Painted black, they formed a line and ran the length of the fort, close in shore, firing continuously with one pounders.

The demonstration is designated in the rules governing the war game as a "run-by by night." The result in number and accuracy of shots will be computed later. The mines of the defense were supposed to be removed.

The joint exercises of the army and navy, which began last Sunday, will end at noon tomorrow. A vigorous "battle" will be fought here tomorrow morning.

INDICT RICH QUICK PERSONS.

Grand Jurors at Philadelphia Find True Bills Against Principals in Storey Concern.

Philadelphia, Pa., June 16.—The United States grand jury has found a true bill of indictment charging conspiracy against Frank C. Marrin, alias Frank T. Stone, alias Franklin Stone, alias Thomas Harper; Oliver Quinlan, alias F. Ewart Storey; Stanley Francis, alias Arthur S. Roster; Arthur O. Howard, Walter B. Riggs, alias W. Reach Richmond; Thomas H. Quinlan, and Estelle Graham, alias Sophie Beck, alias Mrs. Edward Dunne, alias Estelle Collins.

The indictements are the outcome of the recent exposé of "get rich quick" concerns in this city. The persons indicted were connected with the Storey Cotton company and the Provident Investment Bureau, which were closed by government officials.

All of the indicted persons, with the exception of Stanley Francis, are fugitives from justice. Francis is under heavy bail awaiting trial.

BANQUET OF POSTAL CLERKS.

Women Barred Out on the Plea That It Is Strictly a "Mail" Feast.

Two hundred members of the Railroad Mail Clerks' Mutual Benefit association attended a "mail" banquet at the Palmer house last evening. Sandwiches served at the banquet were in envelopes and the guests were asked to "sign for" the more important viands served.

One of the members of the association, waxing facetious, said the request that women clerks be admitted to the feast was voted down because of the inconsistency of permitting anybody but men at a "mail" banquet.

P. M. Coates, the toastmaster, introduced speakers from many states, who told the members of the growth of the society. Special deliveries were made by the waiters with a skill born of years of practice.

NAMES OF BENEFACTORS GIVEN.

William Deering, M. H. Wilson, E. F. Swift, and James A. Patten Contributors to Northwestern.

Names of the four principal contributors to Northwestern university $1,000,000 endowment fund were semi-officially announced last night. They are:

William Deering	$350,000
M. H. Wilson	200,000
E. F. Swift	150,000
James A. Patten	75,000

At a meeting of the finance committee of the university board of trustees plans for a gymnasium to cost $200,000 were discussed. An effort to raise funds to build the gymnasium will be made by the committee.

STARS AID IN EXTORTION.

TWO TEMPORARY POLICEMEN ARE PLACED UNDER ARREST.

Accused of Compelling Hotel Porter to Give Them $20 by Threatening to Arrest Him—Attorney M. H. Allen Also Taken Into Custody on Charge of Trying to Induce Victim Not to Make Complaint Against Officers Who Robbed Him.

Temporary Policemen Frank Daly and John P. M. Foland are under arrest on charges of extorting $20 from Gilbert Fagan, a negro. Attorney M. H. Allen, who is said to have tried to persuade Fagan to retract his charges against the policemen, was arrested as an accessory to the offense.

Fagan, who is a porter in the Oxford hotel, Canal and Adams streets, said he was stopped near the hotel Wednesday night by the two policemen, who searched his pockets and found a revolver and $3. Fagan had been mistaken for a strike breaker several times and he said he carried the revolver for protection.

Advised to Be a "Good Fellow."

"You know what the fine for this will be in the morning," one of the policemen is reported to have said to him. "It will be at least $50 and the loss of the gun. Now, if you were a good fellow and had a little more change maybe we wouldn't have to arrest you."

The negro said he went to his room and got $20 which he paid to the policemen, who then released him and gave him back his revolver. He went to the Desplaines street police station last night and pointed out Daly and Foland as the men who had extorted the money.

After severe questioning by Capt. Kelly it is said Foland admitted participating in the affair, but said he received no part of the money. While Fagan was awaiting the arrival of the policemen at roll call, he says Attorney M. H. Allen, who displayed knowledge of the affair, approached him and told him that by refusing to identify the men he could secure the return of his money and receive a present of $50. The porter informed Capt. Kelly of the offer, who ordered the arrest of Allen.

Looking Up Their Records.

Capt. Kelly will talk to Daly and Foland today in an effort to get a detailed account of their acts since they joined the police force. Although it is not known whether Daly has a police record or not, it is the belief of the captain that he has. Foland is attributed his present downfall to the influence of Daly. Foland is married and has three children. Daly is not married.

A youth, not more than 18 years old, told Capt. Kelly that several women living near his home had sent him to the station to report that a man wearing a star and carrying a revolver had threatened them with arrest unless they gave him money. Detectives Brennan and Mulvihill will investigate the charge.

ROB NEAR POLICE STATION.

Two Armed Men Hold Up and Beat George Lavine in West Lake Street.

Within 200 feet of the Lake street police station two armed men, after severely beating George Lavine, 140 North Ashland avenue, robbed him of $11 and a watch and chain last night. The victim was returning from work and had neared Ashland avenue and West Lake street when he was attacked.

Shortly after Lavine was robbed Charles Manger, 678 West Van Buren street, was beaten by five young men at Paulina and West Van Buren streets and lost $16.

Manger was almost unconscious when found by a pedestrian who notified the police.

STOP FRENCH LICK GAMBLING?

Gov. Hanly Will Call Orange County Officers in Consultation as Result of Complaints.

Indianapolis, Ind., June 16.—[Special.]—While Gov. Hanly has made no announcement of his purpose to take action as to complaints of gambling at Tom Taggart's French Lick resort, and may have some doubt of his powers in the premises, it is known that he intends to call the local officers in consultation, and see what can be done.

There never has been any question regarding the openness with which gambling is conducted at French Lick, and even the management does not deny that a man may get any kind of a game there he wants, and may play to any limit he may please, but they say that the French Lick Hotel company does not have any part in the games, does not receive a percentage, but merely gets a rental for the rooms in which the gambling is conducted.

For the present, at least, the governor's efforts will be directed to securing from the officers of Orange county a promise to investigate and call the attention of the grand jury to violations of the law, if the facts are as alleged, and if this does not bring results he may try some other plan.

LOOT OF TRAIN ROBBERY FOUND.

Securities Valued at $864,000 Surrendered by Washington Road Agent Through Friend.

Bellingham, Wash., June 16.—Through information furnished by Jake Terry, who once was a cellmate with Bill Miner in the penitentiary at San Quentin, Cal., securities of the value of $864,000 taken from a safe of the Dominion Express company in the robbery of a Canadian Pacific train at Mission Junction last September have been recovered. Terry is said to have arranged that Miner will not be arrested.

TRACTION RECIPE BY TOM JOHNSON.

He Says "Take Over Available Lines and They Will Purify Your Politics."

COMES TO VIEW SYSTEM.

Revives the Municipal Ownership Plant, Blasted by Dalrymple.

Mayor Tom Johnson of Cleveland descended on Chicago's municipal ownership plant like the gentle rain yesterday. The plant, a little withered by the dryness during the visit of James Dalrymple of Glasgow, Scotland, revived and raised its head under the genial and gently stimulating influence of Mayor Johnson.

He came to Chicago in the morning. He saw Attorney W. W. Gurley of the Union Traction company by accident. He saw Attorney E. R. Bliss of the Chicago City railway by chance. He rode on the West Adams and Harrison street cars by design, accompanied by Mayor Dunne.

In the evening he said it was easy—municipal ownership in Chicago was and would be—and the plant revived.

Mayor Johnson Is Exhibit No. 2.

Mayor Johnson is "exhibit No. 2" in Mayor Dunne's municipal ownership program. Mr. Dalrymple was "exhibit No. 1." Mr. Dalrymple said politics would spoil municipal ownership. Mayor Johnson says municipal ownership will save politics.

As soon as the Cleveland mayor reached the city—it was a return visit for the one paid Cleveland by Mayor Dunne—he was taken to Clarence Darrow's office by the Chicago mayor. The two mayors and the special counsel had no more than made themselves comfortable when in walked Mr. Gurley, and Mayor Johnson had his first close view of the Union Traction company.

Mr. Johnson and Mr. Gurley exchanged compliments and avoided traction. The traction attorney having departed, the two mayors and the special counsel started out for the horse cars. At the entrance to the building they ran full tilt into the Chicago City railway—Col. Bliss. Mr. Johnson was introduced to Mr. Bliss.

Then the two mayors and the special counsel again started for the horse cars, which were boarded when found. You can't lose Mr. Johnson on any of the Chicago street car lines the franchises of which have expired, are now expiring, or will expire before 1907. He has in his pocket a little map with all these lines drawn in red ink. It was made for him in Cleveland and he can trace the red lines in the dark.

The two mayors and the special counsel rode over as many of these lines as could be covered in the afternoon, the Cleveland mayor inspecting the tracks, cars, trainmen, and scenery. Returning from the trip of inspection the two mayors and the special counsel with some of Mayor Dunne's friends had dinner at a downtown restaurant. After the dinner Mayor Johnson consented to tell what he thought about the situation.

Thinks City Ownership Easy.

"I came here," he said, "thinking that municipal ownership in Chicago presented a problem full of legal difficulties. I find that it is comparatively simple. You have a system of lines which are available now or which will be available within the next two years with which you can begin an excellent municipal street railway system. There are no legal obstacles in the way of the city's acquiring this property.

"I have been over part of this proposed system and expect to get over more of it tomorrow. I have studied these lines considerably and I am of the opinion that municipal ownership in Chicago is comparatively easy to secure."

"Mayor Johnson speaks as a man who has built and operated street cars all his life," said Mayor Dunne.

At that Mayor Johnson was asked if he did not want to bid for the privilege of constructing the Adams and Harrison street system, bids for which are to be received July 1.

"I've been trying to get out of the street car business for the last six years," he said with a laugh. "I do not believe I care to go in any deeper."

Politics Purified by It.

He was asked for his opinion on the subject of politics and municipal ownership.

"The cause of corrupt politics," he said, "is the constant effort of money to obtain public service franchises. If you take over the utilities you will remove the cause of corruption. Instead of politics spoiling municipal ownership, municipal ownership will elevate politics.

"In Cleveland we have no taint of politics in our municipal water plant, and we have no civil service, either. We have a superintendent who knows nothing of politics and everything of water works. No matter what changes of administration there may be in Cleveland there will never be a set of men in power who will dare to sully this system with bad politics. The people would not stand for it. The same may be said for our fire and police departments."

Mayor Johnson will continue his investigations today and will come back next week to complete the work.

The visit of Mayor Johnson, taken in connection with the line along which he is working, has led to a belief that Mayor Dunne's "immediate municipal ownership" program does not include the large traction properties at present, but is concerned only with the parts of the systems concerning which there will be no legal dispute as to the city's ability to acquire.

ARMY OFFICER IS INJURED.

Lieut. John Walsh Struck by Team and His Right Hip Is Fractured.

Lieut. John Walsh, 59 years old, 507 Grand avenue, a recruiting officer in the United States army, received a fracture of the right hip and internal injuries when he was struck early this morning by a team of horses driven by Charles Ostermeyer, 1226 Michigan avenue. The injured man was taken to the county hospital. The accident happened at Canal and West Monroe streets.

POLICE RAID "WINE SUPPER."

Twelve Men Charged with Playing Poker at North Clark Street and North Avenue.

While a "smoker and wine supper" was in progress last night in Thomas O'Brien's new buffet and restaurant at North avenue and North Clark street, the police raided the place. John Harris and eleven other men were arrested. They are alleged to have been playing poker. The gambling paraphernalia was smashed with an ax.

FRANCIS MURPHY IS STRICKEN.

Temperance Apostle Seriously Ill on California Ranch—Sons Hurry to Bedside.

Pittsburg, Pa., June 16.—Relatives were notified today of the serious illness of Francis Murphy, the temperance apostle, aged 69, who is living on his California ranch. His sons, Robert and Edward, left Pittsburg tonight for their father's bedside.

Underberg

The Best Bitter Liqueur.

Underberg Boonekamp Bitters—an old-world luxury. Taken regularly before meals it regulates life in minor details. Taste for it grows. It is a good, bracing, healthful habit and adds years to one's life. Enjoyable as a cocktail and better for you. 6,000,000 bottles imported to the U. S.

At all Hotels, Clubs and Restaurants, or by the bottle at Wine Merchants and Grocers.

BOTTLED ONLY BY

H. Underberg Albrecht, Rheinberg, Germany, since 1846.

LUYTIES BROTHERS, General Agents. New York.

KNOX

MOVED BY KNOX

NEW YORK.—CHICAGO.

CELEBRATED

STRAW HATS

Lead in Style and Quality.

JOHN T. SHAYNE & CO.

187 & 189 State-st.

UNIT VERTICAL FILES

EXPANSIVE VERTICAL FILING IS THE BEST WAY

SEND FOR CATALOG

Library Bureau

156 WABASH AVE. TEL. CENT. 4671.

W. L. DOUGLAS

You Cannot Buy a More Satisfactory Shoe at Any Price.

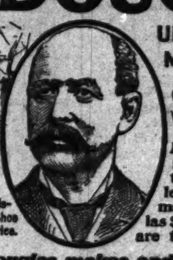

UNION MADE $3.50 SHOES

Men in every walk of life, in all professions and trades, the gentleman of leisure and the workingman—all wear W. L. Douglas $3.50 shoes because they are the best in the world.

W. L. Douglas makes and sells more Men's $3.50 shoes than any other manufacturer in the world.

$10,000 REWARD to anyone who can disprove this statement.

The reason W. L. Douglas $3.50 shoes are the greatest sellers in the world is because of their excellent style, easy fitting and superior wearing qualities. If I could show you the difference between the shoes made in my factory and those of other makes and the high grade leathers used, you would understand why W. L. Douglas $3.50 shoes cost more to make, why they hold their shape, fit better, wear longer, and are of greater intrinsic value than any other $3.50 shoe on the market to-day. W. L. Douglas guarantees their value by stamping his name and price on the bottom. Look for it. Take no substitute. Sold in W. L. Douglas exclusive Men's and Boys' Shoe Stores in the principal cities and by shoe dealers everywhere.

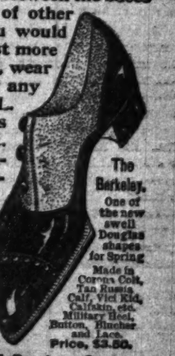

The Berkeley. One of the new swell Douglas shapes for Spring. Made in Corona Colt, Tan Russia Calf, Vici Kid, Calfskin, etc. Military Heel, Button, Blucher and Lace. Price, $3.50.

Boys wear W. L. Douglas $2.50 and $2.00 shoes because they fit better, hold their shape and wear longer than other makes.

Fast Color Eyelets will not wear brassy.

W. L. Douglas uses Corona Colskin in his $3.50 shoes. Corona Colt is everywhere conceded to be the finest Patent Leather produced.

Write for Illustrated Catalog of Spring Styles. Shoes by mail or express prepaid for 25c. extra. W. L. DOUGLAS, Brockton, Mass.

W. L. Douglas $3.50 Shoe Store in Chicago: 165 Dearborn Street.

RUSSIA IS FACING FRESH DISASTERS

Prospects of Defeat in Manchuria Darkened by Panic at Home.

ON EVE OF A BIG STRIKE.

Workmen in St. Petersburg and the Provinces Quitting in Large Numbers.

[BY CABLE TO THE CHICAGO TRIBUNE.]

ST. PETERSBURG, June 16.—Russia's internal crisis suddenly has assumed even a more formidable shape than in January. In the presence of another defeat in Manchuria and a general strike in all labor ranks at home, Russia is facing the most serious crisis of the year. Panic characterized the closing hour on the bourse today. Government lottery bonds, which reached 415 rubles at the beginning of the week on the prospects of peace, were quoted at 397 today. All other securities were weak. Even the reports that Gen. Linevitch had been outflanked and that efforts in the direction of peace are not progressing are overshadowed by the great domestic industrial upheaval.

It is remarked that the January strikes followed the fall of Port Arthur at an interval that is about equal to the time that has elapsed since the battle of the straits of Tsushima. There was another strike today at the Putiloff iron works, where the January strikes began. Other great factories will join the movement during Russian Whitsuntide, which is now beginning.

Already the workmen in the provinces are joining. The railway employés at Tomsk have struck and the trouble is holding up the traffic on the Siberian railway.

Claims are made everywhere for political as well as economic reforms. A constitutionalist delegation from the Moscow conference, including Prince Troubetskoi, is now in St. Petersburg under police surveillance. The delegation has been refused permission to present its address to the czar.

PROGRESS TOWARD PEACE.

[BY ASSOCIATED PRESS.]

ST. PETERSBURG, June 17, 1:45 a. m.—Although in the absence of official advices the Russian government is not yet able to announce the definite conclusion of arrangements for the meeting of the Russian and Japanese plenipotentiaries, the foreign office last night authorized the statement that negotiations to that end were progressing rapidly and issued a communication for publication in this morning's newspapers acquainting the public with the speedy progress toward the opening of the conference.

Count Cassini's report of the selection of Washington from the cities favored by Russia has not yet arrived, but it is thought the ambassador is waiting for the fixing of the date of meeting, which again will depend on the traveling arrangements the Marquis Ito, president of the Japanese privy council, and M. Neldoff, Russian ambassador to Paris, will be able to make, and on the time necessary to perform the journey.

After final arrangements have been made the foreign office, it is expected, will issue another official note announcing the successful completion of steps preliminary to the conference and naming Russia's representative or representatives.

The communication of the foreign office is as follows:

"According to advices from Washington, immediately after the receipt of the Russian note responding to the proposition of President Roosevelt, negotiations as to the place and the time of meeting commenced. These negotiations are proceeding speedily, but are not yet actually finished."

Pessimists Are Busy.

Pessimistic Chauvinists are building mountains out of the wording of the dispatch from Washington announcing that Great Britain was unwilling to use her influence with Japan to moderate her ally's terms, declaring that if it meant that Great Britain had sounded Japan and found her in a mood to insist on a heavy indemnity and other humiliating demands it also meant the indefinite prolongation of the war. The general disposition, however, is to suspend judgment until Japan reveals her terms, and in diplomatic circles there is a hopeful feeling that these terms will form the basis of a possible agreement.

M. Witte Still Gloomy.

In conversation yesterday with a friend M. Witte, president of the council of ministers, delivered himself along the lines of the interview with him printed in the Slovo Wednesday morning which was filled with the gloomiest forebodings. He confirmed the statement that it was utterly impossible that he could participate in the peace negotiations, supplementing it on other grounds with the unique reason that he had been educated to consider the Japanese an inferior race and would therefore be unable to discuss with them terms of peace during a war wherein Russia was not a victor. Far from being intrusted with the responsibility of conducting negotiations, he declared bitterly that he was not even consulted regarding the affairs of his own department.

M. Witte manifested keen feeling over the rise of Gen. Trepoff as minister of the interior, saying:

"I know nothing of what is being done either for peace or for reform. Tell me what Trepoff advises and I will tell you what the czar will do. Trepoff is the real ruler of Russia."

Gen. Kleigels, governor general of Kieff, has arrived in St. Petersburg, and gossip is connecting his name with the governorship of St. Petersburg as an assistant to Gen. Trepoff.

KAISER'S ADVICE TO CZAR.

BERLIN, June 16.—A writer in Die Grenzboten, who is in a position to use official sources of information, reproduces the tenor of a letter which the emperor of Germany wrote to the emperor of Russia, counseling peace.

According to the writer, Emperor William, in an autograph letter, advised Emperor Nicholas to consider the question whether his officers, quite apart from the willingness of the soldiery to die for him, were able to guarantee him victory. If this were not the case, then Emperor Nicholas would perhaps take into consideration whether the internal problems of Russia warranted a continuance of the war and a further heavy sacrifice of human life.

Far from wishing to force advice upon his friendly neighbor, Russia, which would be possible only for a man having full information regarding the country's political and military affairs, Emperor William offered his friendly services in case Emperor Nicholas considered that the moment had arrived for availing himself thereof.

TOKIO IS SATISFIED.

TOKIO, June 16.—Barring the distance and consequent delay, the Japanese are entirely satisfied with the selection of Washington as the place for the peace conference. It was hoped that some point in northern China would be chosen in order to permit of a speedy meeting of the plenipotentiaries and an early determination of the question of peace or a continuance of hostilities, but the acceptance of Washington is general and cordial.

Professor of International Law Who May Be One of Russia's Peace Delegates

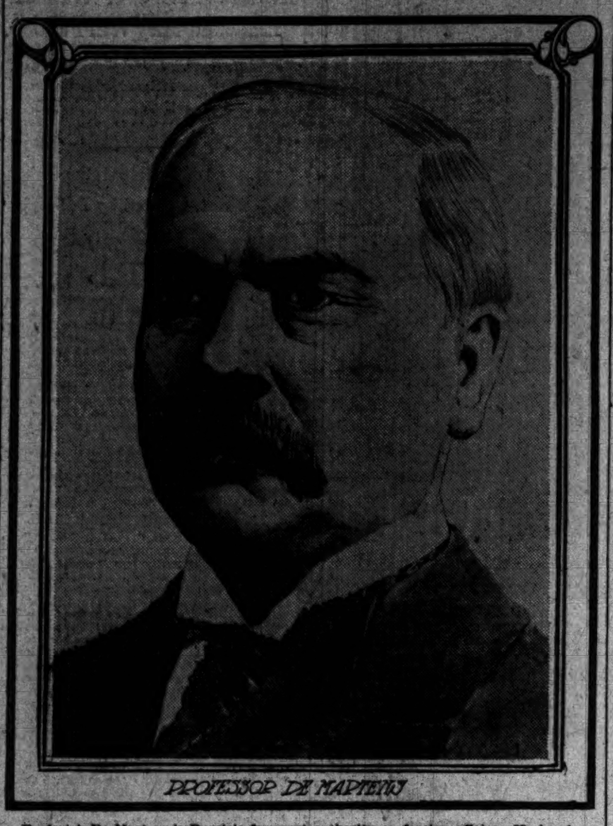

PROFESSOR DE MARTENS

Frederick De Martens is Russia's foremost authority on foreign affairs. He has been a permanent member of the council of the ministry for foreign affairs since 1869. He accompanied Prince Gortchakoff at the congress of Berlin and has represented Russia at many diplomatic congresses and conferences at Brussels, Paris, Rome, Vienna, Geneva, and The Hague. He was the Russian plenipotentiary at the peace conference at The Hague in 1899. He was president of the court of arbitration in Paris in 1899, which settled the controversy between Great Britain and Venezuela, and he has served as arbitrator between France and England; England and Holland; United States and Mexico. He is now a member of the permanent international court of arbitration at The Hague.

MODERATE TERMS OR PEACE FAILS.

(Continued from first page.)

lam has seized it. France, needing a counterbalance to Russia, urged the czar to make peace. Germany, too, needed an offset for the entente between England and France. She does not want war with the French, but does want to prevent what seems to diplomats here the impossible combination of Great Britain, France, and Russia, which was the aim of Delcasse. With Russia at her back observing neutrality and keeping France quiet, Germany does not believe Great Britain will be disposed to press her too hard and wring concessions which could be obtain were she isolated.

Japan's Note Made Public.

Japan's policy with respect to outside interference in negotiations was revealed today by the publication of her note accepting the president's invitation to appoint plenipotentiaries to arrange peace with Russia. The publication was made as a notice to the world that she proposed to conclude terms of peace "directly and exclusively" with her enemy, as suggested by the president. This is the text of the note:

"The imperial government has given to the suggestions of the president of the United States embodied in the note handed to the minister for foreign affairs by the United States minister on the 9th inst. serious consideration, to which, because of its source and its import, it is justly entitled.

"Desiring, in the interest of the world, as well as in the interest of Japan, the re-establishment of peace with Russia on terms and conditions that fully will guarantee its stability, the imperial government will, in response to the suggestion of the president, appoint plenipotentiaries of Japan to meet plenipotentiaries of Russia at such time and place as may be found to be mutually agreeable and convenient for the purpose of negotiating and concluding terms of peace directly and exclusively between the two belligerent powers."

It is expected the Russian and Japanese governments will communicate to the president tomorrow or Sunday the names of their respective plenipotentiaries. M. Neldof and Marquis Ito will be chairmen of the Russian and Japanese commissions respectively.

Already some discussion has occurred as to the actual place of meeting. Telegrams have been received both by the Russian ambassador and the Japanese minister from various cities and seaside resorts. The movement to have the negotiations in Chicago will not be successful, as it has been decided to conduct them at a point in New England.

Issue as to Language to Be Used.

[BY ASSOCIATED PRESS.]

Washington, D. C., June 17.—An important detail, which has been the subject of informal conversations at the White house is the language to be used at the conference. Russia will ask that the French language be used; Japan will express a preference for English, and in recognition of the courtesies to be extended the plenipotentiaries by the Washington government diplomats believe that the English language, if not accepted as the official language of the conference, will be used jointly with the French, the proceedings being recorded in both tongues.

Had the conference been held in Europe French undoubtedly would have been used on the ground that it is there recognized as the diplomatic tongue. The United States, however, has never so recognized it. This government insisted on the use of English in the recent proceedings of the Venezuelan case at The Hague, though French also was used by some of the representatives.

CHICAGO WANTS PEACE MEETING

Illinois Manufacturers Ask Mayor and Governor to Offer Hospitality to Diplomats.

Chicago is to be urged as the meeting place for the peace negotiations between Russia and Japan, and Mayor Dunne has been asked by the Illinois Manufacturers' association to extend an invitation to the peace plenipotentiaries through President Roosevelt.

This proposition is based on the fear that the weather in the capital will be too warm to conduct the negotiations in comfort and that should any northern city be selected Chicago, because of its central location and its ideal summer weather, should be the favored city.

It is argued by those advocating the selection of Chicago that the negotiations here would be free from diplomatic influence.

These arguments will be urged upon the mayor to induce him to suggest that President Roosevelt should advocate the selection of Chicago if there is to be a change in the place of meeting, and Gov. Deneen will also be asked to make a similar suggestion to the president.

KAISER GOADING FRANCE TO WAR?

Germany Insists Former Foe Make No Alliances Without Consulting Berlin.

ARMIES READY TO MOVE.

All Men on Leave Ordered to Join the Colors; Special Trains in Waiting.

(Continued from first page.)

treating France war would be a question only of hours.

Kaiser's Motive Understood.

The kaiser's motive is clearly recognized here. His object is to deal a blow to the Anglo-French entente, and if possible to detach France from her friendship with England. Pressure is being put on France to this end, and Morocco merely is a pretext. If the French government were to make every possible concession in regard to Morocco to Germany the latter would not be satisfied.

TALK OF WAR IN PARIS.

[BY CABLE TO THE CHICAGO TRIBUNE.]

PARIS, June 17, 3 a. m.—Among the indications of the widespread conviction of the dangers in the crisis between France and Germany, an article in Gaulois, by Gen. Zurlinden, ex-minister of war, discusses the possibility of war with Germany. He is satisfied that the French army would give a good account of itself, while if the French fleet is supported by the British fleet it would irreparably defeat the German fleet and cripple Germany's mercantile marine.

The diplomatic strain undeniably is serious. The chief cause of this is the inability thus far of each party to propose a remedy acceptable to the other. France is tenacious to uphold her predominant position in Morocco without subjecting it to inspection and revision by the international congress proposed by Germany.

This morning's newspapers continue to counsel calmness regarding the Moroccan difficulty, and some of them even suggest the possibility that, after all, France may agree to the conference demanded by the sultan of Morocco under Germany's supervision.

The Figaro asks why France should not accept a conference whose result will be to decide whether the signatory powers of the Madrid congress are bound by their declarations.

The Echo de Paris refers to the possibility of first regulating Franco-German interest and then agreeing to an international conference which shall settle all difficulties.

GERMANY IS WARNED.

[BY CABLE TO THE CHICAGO TRIBUNE.]

BERLIN, June 17, 3 a. m.—The Paris correspondent of the Tageblatt warns the German government to observe moderation towards France regarding Morocco, lest it create the impression among Frenchmen that they are being browbeaten. He urges Germany to cease to insist upon a conference over Morocco.

The foregoing is in marked contrast with the tone adopted for weeks past by many influential German journals, whose comments have been aggressive and provocative, sometimes insulting. They have warned France that in the event of war she would easily be defeated, while, if Great Britain and Germany are the combatants the war certainly would be fought on French soil and France would have to pay for any damage Great Britain inflicted on German maritime interests.

The Preussische Correspondens tells France that the German policy in Morocco will not be altered even if the conference be not held.

RUSSIA'S ASSEMBLY IN DOUBT.

One Report Says Parliament Scheme Is Off, Another That It Is Progressing.

[BY CABLE TO THE CHICAGO TRIBUNE.]

LONDON, June 17, 3 a. m.—The St. Petersburg correspondent of the Times says the definite abandonment of the Bouligin commission is announced. He adds that it will be difficult to describe the feelings aroused by this action.

On the other hand a news agency dispatch from St. Petersburg says it is officially announced that the council of ministers has approved the first twenty-five paragraphs of Bouligin's scheme for a representative assembly, which is to be styled a "legislative consultive institution."

It is asserted that Gen. Trepoff shortly will resign the governorship of St. Petersburg to Gen. Kleigels. Gen. Trepoff is organizing a vast bureau, where the police administration of the whole empire will be concentrated.

HOUSEWORK DRUDGERY.

For The Weak Women.

From the view point of the average man housework is very easy. The wife is right at home. She is her own mistress. She can sit down and rest any time. She can even go to bed for a nap if she feels like it. She can order her household affairs just to suit her own convenience. If she doesn't feel equal to doing work to-day, she can do it to-morrow.

That's the beautiful theory. She can stop and rest. She can lie down. Why not? There are chairs and beds a-plenty.

Just suppose the Egyptian taskmasters, when they made the required daily tale of bricks tax the uttermost of human strength, had said to the toiling slaves, "Don't hurry, take a rest every now and then—only don't forget that your tale of bricks must be all right at night or else there'll be trouble."

There's the fact. There are the day's duties to be got through and the women who *can* rest may not. The woman, who, when she married, said, "Now I'll be my own mistress," finds herself a slave to household cares and duties.

And oh! how much that woman needs the rest sometimes. She brushes and scrubs, and rolls pastry, her temples throbbing, her back aching, her nerves quivering under the stress of pain. What she would give if she could just creep upstairs and throw herself on the bed in a darkened room and rest.

Rest would temporarily relieve the strain, doubtless, but it would be the same story over again to-morrow. The real need of weak, nervous women is not rest, but strength, and that real need is fully met and satisfied by Dr. Pierce's Favorite Prescription. It makes weak women strong and sick women well. It removes the causes of women's weakness, regulates the periods, dries weakening drains, heals inflammation and ulceration, and cures female weakness. It tranquilizes the nerves, encourages the appetite and induces restful sleep. "Favorite Prescription" contains no alcohol, neither opium, cocaine, nor any other narcotic. It is a purely vegetable preparation and will agree with the weakest constitution.

"I am pleased to add my testimony in behalf of Dr. Pierce's Favorite Prescription," writes Miss Earline Agard, Chaplin, Patriotic Daughtes of America, of 413½ Michigan Avenue, Lansing, Mich. "I cannot find language to express my gratitude and joy over the fact that I am well once more. Wearing my corsets too tight seemed to have brought on an extra abdominal pressure, weakening the ligaments and pushing internal organs down. What to do I knew not, as no medicines I took seemed to help me.

"I had heard of Dr. Pierce's Favorite Prescription and determined to try it, as a last resort. Before the first bottle was used I began to fell better, but could hardly believe that this was permanent, but my improvement went steadily on, and within four months I was like a new woman. Now I have no more pains, am well and strong, and am extremely grateful to you."

NOTHING TO CONCEAL.

There is nothing to conceal about the make-up of "FAVORITE PRESCRIPTION." It is an absolutely pure medicine—made of roots and herbs, Nature's own restoratives, compounded after a formula concerning which there can be no question, by skilled chemists and by thoroughly scientific processes. Doctor Pierce is perfectly willing to let every one know that his "FAVORITE PRESCRIPTION" contains Blue Cohosh (*Caulophyllum Thalictroides*), Black Cohosh (*Cimicifuga Racemosa*), Lady's Slipper (*Cypripedium Pubescens*) and Golden Seal (*Hydrastis Canadensis*). Every doctor knows that such a prescription is beneficial in the diseases of women and when properly compounded is certain to effect a cure in practically all cases when given a fair trial. Hereafter every bottle of the "FAVORITE PRESCRIPTION" which leaves Dr. Pierce's immense laboratories in Buffalo, N. Y., will plainly tell of what the medicine is composed. Thus Dr. Pierce will once more prove to the world his own confidence in the remedy which for forty years has borne his name and which is known all through the United States and Canada, England, Australia, and in parts of South America, as a sovereign cure for those diseases which, unchecked, make our women old before their time.

It will be noticed that there is no alcohol in the "FAVORITE PRESCRIPTION." A great hue and cry has been raised because some patent medicines contain alcohol. Dr. Pierce never believed in using alcohol in the preparation of his famous household remedies. For it, he substituted chemically pure glycerine, which has wonderful properties for extracting the medicinal principles of roots and herbs and barks and preserving them at their full strength, without any deleterious effect whatever.

Your druggists sells the "FAVORITE PRESCRIPTION" and also that famous alterative and blood purifier, the "GOLDEN MEDICAL DISCOVERY." Write to Dr. Pierce about your case. He is a well-qualified physician and will treat your case as confidential and without charge for correspondence. Address him at the Invalids' Hotel and Surgical Institute, Buffalo, N. Y., of which he is chief consulting physician.

It is as easy to be well as ill—and much more comfortable. Constipation is the cause of many forms of illness. Dr. Pierce's Pleasant Pellets cure constipation. They are tiny, sugar-coated granules. One little "Pellet" is a gentle laxative, two a mild cathartic. All dealers in medicines.

Shut Down Your Desk Go to Colorado

Two weeks of rest and recreation in Colorado is what you need.

The mountain air beats medicine. The outdoor life in that glorious climate will make a new man of you.

Climb a peak or two and see what a beautiful world you live in—get a new view of life with your head above the clouds!

You'll come back with a tranquil mind and strength in reserve sufficient for a year.

Do this, or not—*you* are the one to decide.

Our Colorado booklet "Under The Turquoise Sky" may help. Details of Rock Island rates and service will come with it, just for your information. Send your name and address in space below.

Rock Island System

A. B. SCHMIDT,
Gen. Agent, Pass. Dept.,
91 Adams Street, Chicago.

Name _____

Address _____

That indescribable flavor

All the tobacco grown on the Island of Cuba does not make good cigars. The blending of finest Vegas—the choicest of all Havana tobacco—makes

La Matilde

All Havana Cigar

It has a flavor comparable only with the few finer grades of imported Havana cigars. La Matilde, now made in Tampa, gives you quality at a saving of 50 per cent duties. It has been made in Havana consecutively for more than fifty years and always a great favorite in Europe.

INDEPENDENT FACTORY.

UPMANN & WILCOX, Distributors, CHICAGO.

THE HUB

HENRY C. LYTTON Pres.

OPEN TO-NIGHT UNTIL 10.

...Men's... Summer Clothing.

AS in all other lines of men's clothing, where others show one or two styles *The Hub* displays a dozen. This rule holds good in *men's* double-breasted outing suits, of which we have a large and complete assortment in the season's fad—*gray tropical worsteds*—also blue serges, French flannels and homespuns, at prices ranging from $10 to $25.

Bear in mind that *The Hub* is headquarters for thin summer clothing. We can fit the largest or smallest man of any and all proportions, and display a complete assortment of hot weather garments.

Men's alpaca and cicilian coats, $1 to $10.

Men's all-wool fast color unlined blue serge coats, sizes 33 to 44, $2.35 to $9.

Men's auto dusters, in linen, mohair and silk, $3 to $18.

Men's outing trousers, $2 to $5.

Headquarters for Straw Hats. Straw Hats for Everybody.

We devote the largest space, carry the most complete and best selected stock, and buy and sell more hats at retail than any other store in America. Our enormous output gives us a prestige in buying not obtainable by others, thus enabling us to furnish any kind of a hat you may desire at an actual saving of 33⅓ per cent.

Men's split braid straw hats, stiff brims, 98c to $6.

Men's Sennit braid straw hats, stiff brims, 98c to $3.

Men's Milan braid straw hats, soft brims, $1.50 to $4.

Men's Porto Rico Panamas, $1.98 to $5.

Men's genuine Ecuador and Monti Cristi Panama hats, $3.95 to $25.

"*Stetson's*" exclusive summer styles in soft and stiff hats, extra light weight, for which we are Chicago distributors, are here and not obtainable elsewhere, $3.50 and $5.

If you could only realize the solid, delicious enjoyment there is in each and every drink of

"BEST ON THE BARS"

Solo RYE

you would be very careful to call for it every time, instead of "just whiskey."

Try it just once. Call for it next time before you forget it. That's all we ask, for when you once have tasted it, you will *never* forget it.

Solo Rye is pure, ripe, mellow and old. It is aged in white oaken barrels—the hobby of a distiller who has been storing it for years.

Free—"The Never Book," a "Clever Book" full of Fun, Wit and Humor, sent on request—a postal will do.

STRAUS BROS. COMPANY, Distillers, Chicago.

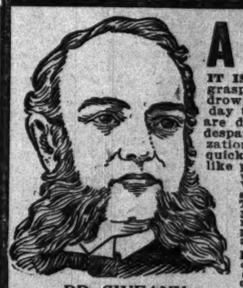

DR. SWEANY

Longest Established, Most Successful and Reliable Specialist in Diseases of Men, as Medical Diplomas, Licenses and Newspaper Records Show.

A DROWNING MAN

IT IS SAID THAT A DROWNING MAN WILL grasp at a straw. How many weak, nervous, drowning, sinking men are grasping at straws today to get cured of their ailments, diseases which are dragging them down to the bottom of the sea of despair, and misery? Why not awaken to the realization of the fact today that boasting promises of quick cures, misleading statements and unbusinesslike propositions to the afflicted are but straws that will sink you deeper and deeper into the sea of despair. Why grasp at such straws when you can secure the substantial medical aid of the one Honest, Skilful, True Specialist, DR. SWEANY? He will not deceive you with any false promises, but he will save you and restore you to perfect health, strength, and vigor, and place you safely within the boundary line of prosperity and enjoyment of life.

I MAKE NO MISLEADING STATEMENTS or deceptive propositions, such as free treatment schemes, etc., to the afflicted, neither do I promise to cure them IN A FEW DAYS in order to secure their patronage, but I guarantee a COMPLETE, SAFE and LASTING CURE in the QUICKEST POSSIBLE TIME, without leaving injurious after effects in the system and at the lowest cost possible for HONEST, SKILLFUL and SUCCESSFUL TREATMENT. I CURE

Enlarged Veins, Nervous Debility, Blood Poison, Kidney Diseases and all diseases and weaknesses due to inheritance, injurious habits, exhaustion or the result of specific diseases.

Consultation and Examination Free — Write for Symptom Blank If You Cannot Call.

DR. SWEANY & CO., 323 STATE STREET, Cor. CONGRESS, Chicago, Ill. Office Hours: 8 a. m. to 8 p. m. Sundays, 10 to 2 only.

VARICOCELE—

ITS CURE IS MY SPECIALTY

Write me about it and I will tell you how. No medicines to sell. I have a Sanitarium. Write plainly or call on D. D. Richardson, M. D. 20 East Adams Street, Chicago.

OPTICIAN L. MANASSE 88 Madison (Tribune Bldg.) Spectacles & Eyeglasses. Artificial Eyes. EYES TESTED FREE.

Keeley Cure

FOR DRUNKENNESS DRUG USING

Chicago Office: 269 DEARBORN ST. SUITE 400 Tel. Harrison 2040 KEELEY INST. DWIGHT, Ill.

Correspondence STRICTLY CONFIDENTIAL.

HAIR DRESSING, Manicuring, Chiropody, Facial Massage, Electrolysis, Turkish Baths, Scalp Treatment. E. BURNHAM, 70 & 72 E.

ADVERTISE IN THE TRIBUNE.

SUBSCRIBE FOR THE TRIB

AUTO OVER CLIFF IN FRENCH RACE.

Thery, Winner of J. Gordon Bennett Cup, Takes First in Eliminatory Contest.

ONE MACHINE DISAPPEARS

Occupants of Car at Turn in 341 Mile Course Are Hung Up in Tree Branches.

[BY CABLE TO THE CHICAGO TRIBUNE.]
[Copyright: 1905: By the New York Herald.]

CLERMONT, Ferrand, June 16.—As at Chalons and Homburg last year, so this year Thery arrived first in the eliminating race today. McCallios was second and Rigal third. The 341 miles were covered in seven hours and forty-two minutes.

Rain feared against slippery roads nearly every driver mounted anti-skidding tires. On these Thery had no luck. He had to change tires no less than five times, and his stop was short.

The first and second rounds did not differ more than four seconds. This was while the tires were still good. The third and fourth rounds were much slower.

All the machines ran well with a few exceptions. By good fortune the race has been run without a single death and few accidents.

Roads Comparatively Dry.

Considering the quantity of water that has fallen during the week the roads were comparatively dry. The most serious accident was that which occurred to Girardon. A front wishap occurred to a wheel in the descent of Sayat, with the result the machine rolled over and was wrecked. Girardon was badly injured. The other accident, which was a miracle of good luck, happened Henry Farman on the first round. He drove at a severe pace, and as he had been over the course thirty times or more felt more or less at home.

As he was descending Sayat hill, on which there is a precipice at one side and a wall of rock at the other, he took the turning too sharply.

The machine shot away from under him and the machinist, leaving them clinging in a mass of trees. Of the machine he saw no more.

Auto Shoots Over Cliff.

With a bound it cleared the road and shot over into a gulf, where it was smashed to pieces. Farman was shaken a little, but had no serious injuries.

Before starting Farman remarked that he did not think there would be any serious accidents, as the course was too dangerous. The phrase seems paradoxical, but events hardly proved that the danger was so great that the majority of drivers, even the reckless ones, were obliged to pull up for the corners.

One machine, driven by Teste, turned a kind of somersault while doing the third round, but came down on four wheels with neither worse than the steering gear badly strained. Teste was able to continue at a moderate speed, though all question of being placed was at once ridiculed.

Albert Clement, who did so well in the Vanderbilt cup race, made a magnificent start and was lost to view quickly in clouds of dust. Albert's career was brief, however, for the cylinder gave out and he had to come to a permanent halt.

ROOSEVELT HAS NO EXCUSES,

Administration Does Not Seek to Apologize for Protecting Morton in Rebate Scandal.

Washington, D. C., June 16.—[Special.]—The administration will not seek to make excuse to the country for its refusal to prosecute Paul Morton and other officials of the Atchison, Topeka and Santa Fé for granting rebate to the Colorado Fuel and Iron company.

President Roosevelt is writing a statement in explanation of his refusal to permit Messrs. Harmon and Judson to institute legal proceedings along the line they recommended, and it may be said authoritatively that he will back up vigorously the action of Attorney General Moody in accepting the withdrawal of the special counsel.

The statement of the president, with the report of Mr. Moody and the correspondence with Messrs. Harmon and Judson, will be made public tomorrow and Sunday.

RETIRED FOR BEVERIDGE MAN.

Assistant Secretary of the Interior Miller Resigns to Make Opening for Indianian.

Washington, D. C., June 16.—[Special.]—Rufus W. Miller, assistant secretary of the interior, will tender his resignation tomorrow to the president. It was announced by Secretary Loeb tonight that he would be succeeded by Jesse Wilson of Rensselaer, Ind., on July 1.

In securing the removal of Miller and in the appointment of Wilson, Senator Beveridge wins a victory. Wilson was a member of the Indiana legislature and one of those whose votes made Beveridge a United States senator.

The President Fairbanks recently wrote a letter to Miller complimenting him on his official record and expressing absolute assurance that he would not be disturbed.

"TWENTIETH CENTURY LIMITED"

Shortens the Time to New York Two Hours.

Commencing June 18, the time of the "Twentieth Century Limited" between Chicago and New York, via the Lake Shore and New York Central, will be reduced to eighteen hours, leaving Chicago 2:30 p. m., arriving Grand Central Station, New York, 9:30 next morning.

Returning, leave New York 3:30 p. m., reaching Chicago 8:30 the following morning. The new schedule will be made with the same care and comfort that have characterized the running of this favorite train under the present schedule of twenty hours.

City ticket office, 180 Clark street.

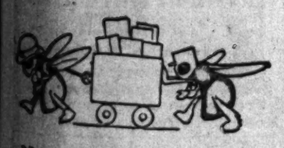

No wonder we "be busy." Gathered such good clothing, hats and furnishings for every day in the week, for every sort of man.

F. M. ATWOOD
Rogers, Peet & Co. Clothing, Hats and Furnishings.
Cor. Clark & Madison Sts.

FURS STORED
and insured against all loss.
Remodeling and Repairing
during the summer months at greatly reduced prices.
F. N. Matthews & Co.
Republic Building.
50 Adams St., Cor. State
Telephone Harrison 888

BE TEMPERATE, SAYS POPE

AMERICANS ADVISED TO ABSTAIN FROM LIQUORS.

Pontiff Urges That People Practice Fundamental Virtues—Blessing and Good Wishes Conveyed Through Archbishop Keane of Dubuque, Ia., Who Is Received in a Private Audience—Light on the Papal Note on Music.

ROME, June 16.—The pope today received in private audience the Most Rev. John J. Keane, archbishop of Dubuque, Ia. Archbishop Keane having thanked the pope for a telegram sent by him to the convention of Catholic temperance societies held at Cedar Falls, Ia., his holiness emphasized the importance of inducing the American people to abstain from intoxicating liquors and practice the fundamental virtue of temperance.

The pope sent his blessing to the temperance workers not only of Dubuque, but of the entire United States.

The conversation having turned on the subject of the papal note regarding the exclusive singing of sacred music by male choirs in the Catholic churches of the United States, the pope declared that, while his note enunciated the principle of the rules to be followed, he fully accepted the fact that its practical application must be gradual and slow.

POPE'S DELEGATE HERE TODAY.

Archbishop Symon Sent from Rome to Visit and Report on Polish Churches in America.

Archbishop Francis Symon, who is delegated by the pope to visit and report on the Polish Catholic churches in America, will arrive in Chicago today. He will remain in the city for three hours and then take a train to Milwaukee. After a week in that city he will return to Chicago and will be the guest of the fathers at St. Adalbert's church at Seventeenth and Paulina streets, remaining two weeks.

Archbishop Symon arrived in New York on May 18. He has visited many eastern cities. On his arrival in Chicago today a large delegation of priests will meet him. He is expected to arrive at the La Salle street station this afternoon at 3 o'clock. They will escort him to the residence of the archbishop on the north side.

SENTENCED 10 TIMES; NOW FREE

Samuel Greason Completely Exonerated of Murder Charge by Woman Who Caused Conviction.

Reading, Pa., June 16.—Samuel Greason, colored, was today acquitted of the murder of John Edwards. Mrs. Kate Edwards, wife of the murdered man, whose testimony convicted Greason over three years ago, today completely exonerated him. Edwards was murdered nearly four years ago and Greason was arrested several months later. His death warrant was issued ten times. Mrs. Edwards, the mother of Greason's child, is under sentence of death and it is expected that the governor will fix the date for her execution soon. It was postponed several months ago so that she could be used as a witness at Greason's trial.

PARTY CLIMBS ON WEAVER'S WAGON

Republicans Hasten to Join Reform Move—May Put New County Ticket in Field.

ROOT'S ADVICE: 'GO SLOW.'

Former Secretary Advises the Philadelphia Mayor to Delay Wholesale Arrests.

Philadelphia, Pa., June 16.—[Special.]—Mayor Weaver's campaign against graft has borne political fruit. A call was sent out today for a meeting next Monday afternoon of the republican campaign committee, the official central body of the party in this city, for the purpose of considering a suggestion to name a new county ticket in place of the one nominated before the present upheaval occurred.

The suggestion was contained in a letter to James L. Miles, chairman of the committee, which was signed by twenty-five prominent republican citizens. It is suggested that if the city government is to be reformed it should be done by the republican party.

Root Advises Delay.

Mayor Weaver and the advisory board of citizens this afternoon held a long conference with former Secretary of War Root. They went over the entire situation regarding the charges of graft in the insurance and public works departments resulting from the disclosures at the hearing of Select Councilman Frank H. Caven's case yesterday.

Mr. Weaver said this evening: "Of course I cannot give any details, but we touched on almost all matters in general."

It is understood that Mr. Root advised the mayor to take no further steps in the matter of prosecutions until he shall have had time to examine the evidence submitted at the hearing of Caven, who yesterday was held in $2,500 bail for court on the charge of violating his councilmanic oath in being interested in city contracts.

Expect Wholesale Arrests.

Another significant conference took place today between James Gay Gordon, the mayor's private counsel, Magistrate Eisenbrown, and Director Shoyer of the department of supplies. The presence of Mr. Shoyer gave rise to the belief that the consultation related to the matter of supplies furnished to the city and that arrests might be expected involving men who hold contracts coming under Director Shoyer's department.

Additional arrests momentarily are expected. It is said that the filing of charges against State Insurance Commissioner I. W. Durham, State Senator James P. McNichol, former Director of Public Works Peter E. Costello, John W. Hill, whose resignation as chief of the filtration bureau was accepted yesterday, and one or two men who were employed as inspectors on various portions of the filtration work already has been decided upon.

In some respects the arrest of Former Chief Hill would prove as surprising as the arrest of Durham himself, for it was only a few weeks ago that the mayor had the councils increase his salary from $12,000 to $17,000 a year, while his ability as an engineer is recognized all over the country.

The detective who was last night placed in charge of the bureau of filtration offices in the city hall today refused to admit the clerical force of the bureau until the arrival of Thomas L. Hicks, assistant director of the department of public works, who reached the offices about 9 o'clock accompanied by George S. Webster, chief of the survey bureau. Mr. Webster has been placed in temporary charge of the office resigned by Chief Hill.

Mr. Durham was questioned concerning the statements made on the stand yesterday by Daniel J. McNichol, the senator's brother, and said: "I have never denied that I was interested in the McNichol contracting firm, and thought that fact was recognized. I have heard the rumors that warrants are to be issued for me on a charge of conspiracy, but know nothing of the matter beyond what I have seen in the papers and the reports that are in circulation."

Declares All Is Straight.

Senator Mitchell said: "Up to the present time the total amount of filtration contracts that have been awarded my firm aggregates $13,000,000. We are under bonds of $8,000,000 for the proper fulfillment of the specifications of those contracts. This bond continues in force for five years after the completion of our contracts. I say again that the work speaks for itself, and that every detail connected with those contracts is open to the fullest investigation."

He declared that he knew nothing about any warrant for his arrest.

Oscar Noll, assistant commissioner of highways, tendered his resignation today. It was accepted by the mayor. Noll has been under suspension since the beginning of the gas lease fight.

Not being satisfied with the reports received from employés of bureaus under the department of public safety, in reference to the number of voters registered from their houses, Director Potter today issued an order to the police which compels them to appear before the assessors and have stricken from the lists of voters any name which in their judgment should not be on such lists.

SUIT DUE TO HARVESTER WAR.

Independent Company Asks $10,000 Damages for Alleged Reports of Trust Absorption.

Poughkeepsie, N. Y., June 16.—[Special.]—Open hostilities between the harvester trust, capitalized at $120,000,000, and the independent manufacturers of harvesting farm machines have followed the strained relations that have existed ever since the organization of the trust. Adriance Platt & Co. have brought suit against William H. Harrison of Bath, N. Y., a salesman for the trust, to recover $10,000 damages for the alleged circulation of reports that Adriance Platt & Co. had been absorbed by the trust.

$16.00 Round Trip to St. Paul and Minneapolis.

CHICAGO, MILWAUKEE AND ST. PAUL RY.

Every day this summer. Good returning until Oct. 31. Four trains daily, including the Pioneer Limited, the preferred train to the "Twin Cities." The berths in the sleeping cars of the "St. Paul road" are unusually long, high, and wide. Tickets, 95 Adams street and Union Passenger Station, Canal and Adams streets. Telephone Harrison 3843.

CASTRO MAY PAY VISIT TO AMERICA

President of Venezuela Thinking of Coming to Washington to Settle Disputes.

HIS COUNTRY TRANQUIL.

Believed It Would Be Safe for Ruler to Be Absent the Necessary Time.

Washington, D. C., June 15.—[Special.]—President Castro of Venezuela may visit the United States in the fall and settle with President Roosevelt directly the differences which exist between the United States and Venezuela. If he should come the president will receive him with the utmost cordiality. He will be entertained here at the government expense and every effort be made to give him a better idea than he apparently has of American courtesy and good will.

To leave Venezuela Castro will have to get the consent of the Venezuelan congress, as the constitution of the republic prohibits the chief executive from leaving without the consent of the national legislature.

Up to this time Venezuela has been the horizon of Castro's vision. He knows in an indefinite sort of way that the United States is a great nation, and he believes that Germany, Great Britain, and France are also large and populous. But he has the idea firmly fixed in his head that Venezuela is the first star in the international firmament. If he were to visit America and see for himself the strength and richness of Venezuela's "sister republic," it is believed there would be no further trouble in bringing about a settlement of the asphalt and other pending disputes.

ARREST NEW ORLEANS EDITOR.

Dominick C. O'Malley of the Item Accused of Conspiracy to Kill Chief of Police.

New Orleans, La., June 16.—[Special.]—Dominick C. O'Malley, owner and manager of the New Orleans Item, was arrested today, charged with conspiring against the life of Inspector of Police E. S. Whitaker. O'Malley was involved through the confession of an employé, H. G. Slocum, who had been arrested on a charge of blackmail. The arrest was made after the rumor that O'Malley was about to leave town.

Walter A. Smalley, editorial writer of the Item, was also arrested. The arrests grew out of a bitter contest over the control of the police department.

Fourteen years ago O'Malley was forced to leave here for alleged jury bribing in connection with the trial of Italians accused of the assassination of Police Chief Hennessey.

Special Diamond Bargains Today.

Select one and pay at your convenience—monthly. Open this evening. Loftis Bros., 2d Fl., 92 State-st.

HILLMAN'S
STATE & WASHINGTON STS.

Save a third on men's highest-grade outing suits

IT'S the surplus stock of America's foremost outing suit maker—if we published the name—not another word would be needed to convince every man that QUALITY awaits him here tomorrow, for this maker's products are sold by the best stores in Chicago, New York, and Philadelphia.

In all there are 110 different styles and patterns, including single and double breasted in finest pin check worsteds, Scotch tweeds and cheviots, blue and black unfinished worsteds and serges.

The lowest priced suits in the lot, those at $4.85, are splendidly tailored and perfect fitting, while those at 9.85 to 12.75 are absolutely hand tailored—many of them silk-lined; in fact, they're just such qualities, such styles, such fit and such finish as you'd get ordinarily for $15 to $20. The entire assortment is divided into four groups, at

4.85	6.75	9.85	12.75

All necessary alterations made free of charge by competent tailors

TRIBUNE WANTS BRING RETURNS

NEW YORK CENTRAL LINES
Lake Shore

The World's Famous Train

NEW YORK CENTRAL LINES
New York Central

THE TWENTIETH CENTURY LIMITED

Between Chicago and New York
in 18 Hours Every Day in the Year

Effective Sunday, June 18th

EASTBOUND
Leave Chicago, - - 2:30 p. m.
Arrive New York, - 9:30 a. m.

WESTBOUND
Leave New York, - 3:30 p. m.
Arrive Chicago, - - 8:30 a. m.

By reason of many natural advantages, being free from grades and curves, this line affords the patrons of this train perfect ease, comfort and safety, combined with fast and superior service. Luxurious and modern conveniences. Barber, salt water bath, manicure, valet, ladies' maid, stenographer. Superb dining car service.

La Salle Street Station,
The Only Railway Terminal on the Loop, Chicago.

Grand Central Station,
The Only Railway Terminal in New York.

City Ticket Office, 180 Clark Street,
CHICAGO

COMMITTEE BUSY MAKING TICKETS.

Republican County Body Discusses Men for Bench and Sanitary Board.

DECIDE ON TYPE WANTED.

Politicians Not In Favor; Democrats to Settle Ward Contests Later.

A week from today there will be presented to view a predigested, peptonized, political convention—two of them—one for breakfast and one for lunch. The republican county committee began yesterday to put its tickets and platform up in packages. On June 24 add cream and serve. No cooking required.

The committee during the afternoon discussed theories regarding candidates for president of the sanitary board. It was agreed that the article selected must be of the highest grade, without adulteration or medication.

A subcommittee this morning will take up the question of platform, will prepare one carefully, and will submit it Monday morning to the entire committee for testing and tasting.

All next week the entire committee will be engaged selecting ingredients for the sanitary ticket. These ingredients also must be of the best obtainable on the market. Most of the component parts of the judicial ticket have been selected. Of the six judges to be nominated only one remains to be selected.

Then Comes the Voters' Chance.

Assuming that this work will be accomplished satisfactorily during the early part of the week, the county committee will rest itself gracefully while the freeborn republicans of the county and sanitary district go to the primaries on Friday to select their delegates to select their candidates for the sanitary board and the bench. The freeborn having selected their delegates and the selected delegates being assembled in convention the committee will open its packages of predigested, peptonized politics and serve.

At the conference of committeemen the discussion was academic. It was decided and resolved that the type of men to be nominated for the sanitary board shall be that of the highest grade business men to be found in the city willing to undertake the work.

It is said that there will be none of the present trustees renominated. There had been some reason to suppose that F. X. Chadt of the Fifth ward and W. H. Baker of the present board might be sent back, but this theory proves to be a delusion.

Business Men, Not Politicians.

The committeemen seriously considered the proposition whether the nominees should be high class politicians or high class business men who are not politicians. There were committeemen who believed that high class politicians would make good sanitary trustees, but the decision was in favor of "high class business men," according to announcement made afterward.

"We were discussing the type of man to head the board and the type of trustee," said one of the committee. "We did not get down to names but we decided on the type."

He was asked to give a "concrete illustration" of the type decided on for president of the board.

"B. A. Eckhart," he said.

"But he wouldn't take it," he was reminded.

"No, he wouldn't. But that's the type."

Platform Committee Next.

The platform committee, which meets this morning, consists of James Reddick, James Pease, State Senator Daniel Campbell, and Congressman Martin B. Madden. They are expected to have the document prepared in time to submit it to the executive committee or to the entire county committee on Monday, when Gov. Deneen will be back in Chicago.

When the governor comes this time it is said to be with the intention of staying until the primaries and conventions are out of the way.

Democratic Ward Contests.

Democratic ward contests resulting from the elections of Thursday night will not be decided by the county central committee, it is said, until after the democratic conventions June 26. In the primaries many things are expected to happen which will have a bearing on ward control and from the showing made by the new organizations in the ward elections it will not be surprising to find the county central committee considerably split up after the primaries have been held.

In several wards where there were contests in the ward elections the new crowd showed strength seemingly sufficient to take over the wards in a primary contest.

FINDS AMERICA BEHIND IN ART.

Rabbi Harrison of St. Louis Tells Institute Graduates "We Play the Baby Act Too Long."

American art was declared to be "parochial," "local," "provincial," out of all proportion to the country's tremendous material achievements, by Rabbi Leon Harrison of St. Louis, who delivered an address before the graduating class of the art institute at Fullerton hall yesterday afternoon.

"The great lesson which the recent world's fair at St. Louis taught us was the lesson of universality," the speaker declared. "We are hopelessly local, immersed in our immediate concerns, without breadth of horison; a great fair makes us metropolitan, sweeps us outward into the great world currents of thought and esthetic endeavor.

"We are beginning to tire of that excuse so often advanced: that America is a young nation, that its thought processes cannot yet be mature. In art we have played the 'baby act' too long. The time has come when America must take its place in the intellectual and artistic arena of the great world."

The graduating class numbered sixty-six. The report of Director W. M. R. French showed that there had been an attendance of 2,373 students during the year.

RUSH GRADUATES BIG CLASS.

Medical School Gives Degrees to 71 Students—Exercises Held in Mandel Hall.

Seventy-one students of Rush Medical college received their degrees at the annual commencement exercises in Mandel hall at the University of Chicago yesterday. The graduating class was one of the largest in the history of the school. Sidney Klein received the Benjamin Rush medal for general excellence in examinations. Klein also tied for the J. W. Freer medal. Walter Wile Hamburger was given the medal and the prize of $50 was divided between Kline and Hamburger. The other honors were:

Fellowship in pathology—Herman Emil Wolf.
Fellowship in medicine—Ludwig M. Loeb.
De Laskie Miller prize—Emmet James Howell.

Dr. Ira Remsen, president of Johns Hopkins university, delivered the commencement address.

GET HIGH SCHOOL DIPLOMAS.

Class of Thirty-eight in Evanston Is Graduated and Dr. George A. Coe Speaks.

The twenty-second annual commencement exercises of the Evanston High school were held yesterday afternoon in the First Congregational church, Evanston. A class of thirty-eight received diplomas. Dr. George A. Coe of Northwestern university spoke on "The Art of Being Free." Then the following prizes were awarded:

Twenty dollars for excellence in Latin, to Miss Florence Roberts.

Fifteen dollars for excellence in botany, to Miss Ethel King.

Five dollars for excellence in scientific work, to Miss Dorothy Horsing.

The scholarship at Northwestern university, which is offered annually, was awarded to Miss Frances Greenough.

Banker Stensland to Praise Norway.

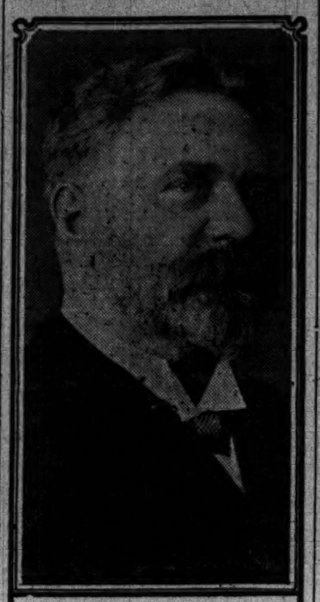

PAUL O. STENSLAND

Norwegians in Chicago expect that the Auditorium will be packed tomorrow night, when they rally to the cause of their native land and adopt resolutions which will be cabled to Prime Minister Michelsen, now the practical head of the Norwegian provisional government. Paul O. Stensland, the banker, will preside at the meeting and will speak in his native tongue. Attorney Oscar Torreson, representative of the younger Norwegians, will make an address in English. The meeting is expected to be a record breaking affair so far as a congress of the Scandinavians in Chicago is concerned.

Urges Peace in Scandinavia.

STOCKHOLM, June 16.—The social democratic party this evening organized demonstrations of factory hands and other workers in favor of a peaceable settlement of the differences between Sweden and Norway and the unconditional acceptance of accomplished facts in Norway. Ten thousand trade unionists passed in procession through the town. There was no disorder.

BUNKER HILL SERVICES TODAY.

New England Society Will Go to Highland Park, Where Senator Cullom Will Talk.

On the anniversary of the battle of Bunker hill, the New England society will run an excursion today to Highland Park. Those making the trip will leave the State street bridge at 1 p. m. on the United States revenue boat Tuscarora. Luncheon will be served at the Hotel Moraine, and addresses will be made by Senator Cullom and others.

The Business Man's New York Train.

"The Pennsylvania Special," eighteen-hour-Chicago-New York-train, is emphatically the business man's train. Full business day in Chicago before starting at 2:45 p. m. —arriving in New York at 9:45 next morning, after a la carte breakfast in dining car. Full business day in New York, starting on return trip at 3:55 p. m. on the "Pennsylvania Special," reaching Chicago the next morning at 8:55. For tickets and sleeping car space, call at city office, 248 South Clark street.

'BEEF TRUST' JURY DELAYS FINDINGS

Indictments, It Is Intimated Strongly, Will Be Returned Next Week.

HITCH IS OVER EVIDENCE.

Question as to Whether Certain Testimony Is Strong Enough to Act On.

The federal grand jury investigating the "beef trust" adjourned yesterday until 10 o'clock Wednesday morning without taking any formal action in the matter of indicting the packers or their representatives.

This action, it is declared by United States District Attorney Morrison and Foreman Hoffman, will be taken the first or second day after the jury reconvenes. The term, however, lasts until July 1, and the volume and intricate nature of the evidence may require until that time to unravel in order to find ground for true bills which will result in convictions.

The hitch yesterday arose over the legality of certain evidence and the question as to whether here was enough of testimony to make strong indictments. It had been expected by all the attaches of the federal courts that the grand jury would take action at once.

Reads Over Form of Indictments.

The jury spent the day in reading the forms of the proposed indictments which have been drawn up by Assistant Attorney General Oliver E. Pagin. Special Agent Edward St. Clair also went before the investigating body with a mass of evidence. It is supposed that this relates to the identity of the packers' employés who are residing under assumed names in foreign countries. No witnesses were heard.

In the morning Joseph Weissenbach, of counsel for Schwarzschild and Sulzberger company, who was indicted earlier in the investigation for interfering with the service of a subpoena upon a witness wanted in the investigation, appeared in Mr. Morrison's office. Neither the district attorney nor Mr. Weissenbach would talk of the visit, but it is believed to have been for the purpose of discussing the trial. There is a rumor to the effect that the case of the packers' lawyer and the other men indicted with him never will come to trial.

Summons Morrison for Advice.

The grand jury had not been in session more than half an hour in the afternoon when Mr. Morrison was sent for in haste. He entered the room and remained there until adjournment. He was asked in regard to the strength of certain testimony which the jurors wished to use as the basis of indictments. He replied he could not give an answer until next Tuesday and the jury allowed him one more day to report.

"There is a question in the minds of the grand jurors as to certain evidence," said District Attorney Morrison. "They wanted me to advise them, and I told them I would have to 'think it over' a few days. There may be more witnesses called as a result of my decision. As to indictments there is nothing done yet, and I am not sure about next Wednesday. The grand jurors are following their own minds in this matter."

From those interested it was learned that indictments against the chief men in the packing business are not expected, as the evidence was too intangible to warrant it. Many of the department heads, the board of directors of the Etna Casing company, and probably the officers and directors of the National Packing company who have not testified may suffer.

Guaranteed watch repairs, reduced prices: main springs, 50c; cleaning, 75c. Walker-Edmund Co., Columbus Memorial Building, 105 State street.

(FROM THE KANSAS CITY STAR, JUNE 4th, 1905.)

THE BOYCOTT AND THE BARRIER

I. These Were Taken Out:

Since The Kansas City Star declared unequivocally in support of Governor Folk's enforcement of the Sunday closing law, the allied Brewery and Distillery Interests have NOT ONLY WITHDRAWN EVERY WINE, BEER AND WHISKY ADVERTISEMENT from the columns of this paper, but they have compelled the withdrawal of OTHER CLASSES OF ADVERTISING, such as Cigars, Tobacco, Mineral Waters and other beverages.

THIS BOYCOTT WAS WAGED VIGOROUSLY, AT LONG RANGE AND SHORT, AND THE TOTAL SPACE VACATED BY REASON OF IT WAS CONSIDERABLE.

II. These Were Barred Out:

During the past year The Star has been more vigilant and vigorous than ever before in refusing to accept or renew contracts for OBJECTIONABLE MEDICAL ADVERTISEMENTS, GET-RICH-QUICK LURES AND QUESTIONABLE ADVERTISING OF EVERY KIND.

The amount of revenue thus rejected was very large. Advertising is such fertile soil that noxious weeds are quick to claim foothold therein.

III. But There Were Others!

Here is The Star's Advertising Record for the months of May, 1904, a year ago, and May, 1905, just ended: Under the circumstances it may have a special interest as an example in Addition, Subtraction and Rejection.

	May, 1904	May, 1905
Evening and Sunday	596,686 lines	668,691 lines
Morning	329,178	400,156
Total	925,864	1,068,847
Increase May, 1905, over May, 1904		142,983

That is, The Star in May of this year carried OVER 476 COLUMNS, OR 67 PAGES, MORE advertising than in May of last year.

IV. Meanwhile:

The circulation of The Star within the same period has INCREASED NEARLY 8,000 DAILY. Here is the comparative average daily distribution:

	May, 1904	May, 1903
In Kansas City	62,771	67,821
Outside Kansas City	63,752	66,358
Total	126,523	134,179

The circulation of The Star's morning paper (The Times) has increased from 123,464 in May of last year to 131,826 in May, 1905.

AMUSEMENTS.

RETURN VISIT
COMMANDER
MISS BOOTH
AUDITORIUM,
Sunday, June 18, 8 p.m.
Subject: "The Shepherd."
Military Band & Large Chorus
ADMISSION FREE.

EXCURSION TO ZION CITY
JOHN ALEXANDER
First Apostle in the Christian Catholic Apostolic Church in Zion, will conduct Divine Service in
SHILOH TABERNACLE
ZION CITY, ILLINOIS,
LORD'S DAY AFTERNOON, JUNE 18th,
Subject:
"The Earth Corrupt Before God."
Special Excursion Train will leave the Chicago & North-Western Railway Annex Station at 11:45 in the morning and return immediately after the close of the service. Tickets on sale at the train. Round trip 50 cents.
THE CHRIST IS ALL AND IN ALL.

LA SALLE 2ND BIG WEEK
THE MILLENNIUM OF ENJOYMENT.
B. C. WHITNEY'S
ISLE OF SPICE
MATINEE TODAY.

McVICKER'S JACOB LITT, Proprietor.
The Safest Theater in the World—42 Exits.
TONIGHT FOR 2 WEEKS.
JOS. R. GRISMER'S BIG PRODUCTION,
SKY FARM,
THE ONLY REAL PLAY IN TOWN.

POWERS' LAST MAT. LAST NIGHT.
2ND EDITION
THE ISLE OF ..BONG BONG..
June 20th—MRS. TEMPLE'S TELEGRAM.

NORTHERN EVERY NIGHT 25c 50c 75c
MATS. SUN., WED., SAT.
THE BEST OF ALL CARTOON COMEDIES
MASTER GABRIEL in BUSTER BROWN

AMUSEMENTS.

White City
Sure Cure for the Blues or a Stubborn Case of Indigestion.
BUMP-THE-BUMPS
50,000 "Bumped" in Two Weeks.
BIG FREE ATTRACTIONS
FREE CONCERTS BY
BANDA ROSSA
Four programmes daily. Gates open at 1 p. m.
ADMISSION, 10 CENTS
Biggest crowds at White City seen in Chicago since the World's Fair.

TAKE A TRIP TO THE COUNTRY!
Delightful One Day Outings.
Many Parks and Pleasure Resorts.
The Aurora, Elgin & Chicago Railway
Affords every inducement to the pleasure seeker for a day's outing in the country.
NEW FIFTH-AV. TERMINAL STATION,
Fifth-av., near Jackson Boulevard

THE LAKE FRONT THEATER.
STUDEBAKER
LAUGHING MAT. TODAY AT 2:15.
RICHARD CARLE Presents Himself in THE MAYOR OF TOKIO
A FARCICAL OPERA

LAKE EXCURSIONS.
ST. JOSEPH AND BENTON HARBOR.
$1 round trip 9:30 a. m. every day. Sat. 2 p. m. Sun., 10 a. m. Only line furnishing music and dancing free. $1.50 round trip 11:30 every night.
$3 Grand Rapids, $1.50 Holland and Saugatuck, daily 8 p. m.
GRAHAM & MORTON LINE.
Dock, foot Wabash-av. Phone Central 2162.

HYDE & BEHMAN'S MAT. 25c. TODAY, 50c.
DAVE LEWIS KAFOO-ZELUM ELFIE FAY
LAST PERFORMANCE TONIGHT.

WEST SIDE BALL PARK.
Brooklyn vs. Chicago.
TODAY AT 3:30 P. M.
Box Seats at Spalding's, Wabash-av., Until 1:30 p. m.

THE PLACE TO GO!
CASINO GARDEN
Wabash Ave. & Peck Ct.
"Something Doin' Every Night."
BROOKE AND HIS GREAT BAND
ALL KINDS OF GOOD THINGS SERVED.

ADVERTISE IN THE TRIBUNE.

AMUSEMENTS.

RAVINIA PARK
SOUTH OF HIGHLAND PARK
On the Chicago & Milwaukee Electric R. R. and the Chicago & Northwestern Railroad.
Beginning This Evening, June 17th, and every afternoon at 2:30; every evening at 8:30, until July 10th.
WALTER DAMROSCH
—AND THE—
NEW YORK SYMPHONY ORCHESTRA
Change of Programme at Each Concert.
ADMISSION, 25 CENTS
Seats can be reserved in advance—Telephone Highland Park 94.
CHICAGO PATRONS CAN SECURE ROUND TRIP TICKETS, INCLUDING RESERVED SEATS TO CONCERT, FOR $1.50 AT CHICAGO AND NORTHWESTERN WELLS-ST. DEPOT.
Trains leave Wells street depot at 6:15, 6:30 and 7:00 p. m.
The Chicago & Milwaukee Electric railroad will run special cars between Ravinia park and all outlying points before and after concerts.
For automobiles, carriages and equestrians the drive to Ravinia Park by way of Sheridan drive or Green Bay Road is a delightful trip.

RIVERVIEW PARK
SHARPSHOOTERS
BELMONT and WESTERN AVE. and ROSCOE ST.
Natural Charms and Attractions.
HEROLD and His FAMOUS GERMAN BAND.
(Garde Jaeger Kapelle).
ADMISSION - - 10 CENTS AT ALL TIMES

WHERE TO EAT.

Free concert every afternoon.
Refreshments under shady trees

THE CONGRESS CAFE
A MODERN REFECTORY
THE FINEST and MOST MODERN CAFE in the WEST
WABASH-AV. AND CONGRESS-ST.
Unexcelled Cuisine. Service for 1,000.
Specially Engaged Orchestra of Ten.
"A PLACE FOR DISCRIMINATING DINERS"
GO WHERE THE CROWD GOES.

Get the Habit of DINING at Boldt's Sans Souci Park
A superb Table d'Hote dinner, with wine, for 75 cents. Also meals a la carte—popular prices. Make reservations by 'phone Hyde Park 6701 and obtain free admissions for banquets and theater parties.

PHILADELPHIA SQUABs en casserole with green peas and a side dish of German Cucumber Salad is our specialty this evening. Come and dine in the finest place on the North Side.
GERMANIA CLUB CAFE
643-647-649 North Clark Street

GUNTHER'S 212 STATE ST.
...FINE LUNCH...
DELICIOUS REFRESHMENTS. FOUR TO 7 P. M. AND AFTER THEATER SUPPER.

Healthful

Malt is a food, half digested. Hops are a tonic. Beer that is pure is good for you.

But beer that isn't aged causes biliousness. Beer that's impure is unhealthful.

That is why we insist on purity. That is why we spend fortunes every year to attain it.

Ask for the Brewery Bottling. See that the cork or crown is branded

Schlitz

Phone Monroe 878
Jos. Schlitz Brewing Co.
Ohio and Union Sts., Chicago

The Beer That Made Milwaukee Famous.

AMUSEMENTS.

TO THE
YACHT RACES
ON THE
WHITE FLYER
SATURDAY.
Steamer leaves Dunkley-Williams Docks, North End Rush Bridge, at 2 p. m. sharp. Returning, arrives at dock at about 5:30 p. m.
TICKETS, 50c.

GARRICK TOMORROW NIGHT.
The Fantastic Fairy Extravaganza
THE WOGGLE-BUG
SEATS NOW SELLING.

COLUMBUS Bargain Mat. Sun., Wed., Sat.
THE MAN FROM MEXICO
Next—Dumas' Great Play, "Monte Cristo."

AMUSEMENTS.

CHICAGO OPERA HOUSE.
THE BEST MUSIC
THE NEATEST FUN
LAND OF NOD
MATINEE TODAY
25c, 50c, 75c, $1.00

OLYMPIC
CONTINUOUS VAUDEVILLE.
George W. Monroe. 4—Empire Comedy—4 Fredo & Dare. Howley & Leslie. Shanty Town Trio. Del Zarto Sisters. Goforth & Doyle. Clever Johnson. De Serris Art Studies. Mona. Clivette. 3—Wilson Trio—3. Flood Brothers. Lyne & Kennedy. Reta Curtis. Montgomery & Rice. The Kinodrome.
PRICES, 10—15—25—35—50 CENTS.

ADVERTISE IN THE TRIBUNE.

AMUSEMENTS.

Sans Souci Park
CHICAGO'S BEST SUMMER SHOW.
THE PARADERS BY OUR OWN COMPANY OF 60.
In Chicago's Only Open Air Theater.
2 PERFORMANCES DAILY—MATINEES 10 CTS.
Rostrawser's Famous First Regiment Band Every Afternoon and Evening. Rain or Shine.
Harmon and Lind, Sensational High Divers, In Their Unique Specialties.
25—OTHER SUPERB ATTRACTIONS—25.
ADMISSION 10 CTS AT ALL TIMES

Gondola-Bites.
Baron Sparta of Nordland was horribly bitten by a gondola while rescuing Captain Silrowitz from a watery grave. The baron discusses the incident entertainingly at the
Grand Opera House Where LEW FIELDS Is Playing It Happened in Nordland.
Matinee Today at 2 The Fun, Music, Beauty Show
FIFTIETH TIME JULY 3—SOUVENIRS.

AMUSEMENTS.

ILLINOIS TONIGHT BARGAIN MATINEE EVERY TUESDAY.
SIXTH BIG MATINEE TODAY.
THE LARGEST AUDIENCES, THE BIGGEST SHOW, THE MOST FUN IN TOWN.
GEO. M. COHAN and 100 OTHERS
A LIVELY SHOW FOR LIVELY PEOPLE
LITTLE JOHNNY JONES
50th Performance Monday, June 26. Handsome and Expensive Souvenirs. Seats Selling.

COLISEUM GARDEN
POPULAR CONCERTS EVERY NIGHT. SUND. AFTS.
Weber And His Prize Band
Edelweiss Garden Management, Caterers.

HYDE-RYAN DEAL CALLED A "TRICK"

Attorneys for Policy Holders Declare Transfer of Stock Will Be Fought.

COMBINE TRIES TO CRUSH?

New York Tobacco Firm Charges $400,000,000 Concern with "Throttling" Methods.

NEW YORK BUREAU CHICAGO TRIBUNE, New York, June 16.

Some statements made today by counsel for the Equitable policyholders who have brought various suits to establish the rights of the policyholders and stockholders since the beginning of the Equitable trouble.

Hyde Transfer to Ryan to Be Fought in Courts.

over the transfer of the Hyde holdings of stock to Thomas F. Ryan under a trustee agreement will be fought in the courts. Vigorous and energetic action is looked for as soon as the report of State Supt. Hendrick concerning his investigation of the Equitable is made public. This report is looked for next Monday.

"The whole thing is a gold brick," said a lawyer who has been prominent in the Equitable court proceedings. "How are the trustees, eminent and honest as they are, going to do anything when the Equitable charter distinctly provides the directors must be stockholders? Where is the stock coming from? The trust deed does not give Mr. Cleveland, Justice O'Brien, and Mr. Westinghouse authority to transfer any of it. The intention is to have the policyholders, in voting their choice for directors, governed by the local agents and they be governed from the home office. The injunction issued by Justice Maddox will prevent any change in the charter."

Alexander S. Bacon, counsel for Alexander A. Bedford, who has a suit pending to prevent the mutualization of the company, was more emphatic.

"I am not certain there has been any sale of Hyde stock at all," he asserted. "The fact that there has been issued a public statement of the price paid is not prima facie evidence of a sale. It is a Machiavellian game.

"The policyholders have been dumped out of the frying pan into the fire. Mr. Ryan never has been particularly known as a philanthropist, while his connection with the Standard Oil and gas groups is common property. He is a brilliant man, is Ryan. He is an astute Togo."

J. B. Woodruff, counsel for several policyholders, will fight the transfer on the ground that it is illegal.

"Hyde had no stock to sell," said Woodruff. "The stock he is reported to have transferred was left by his father to trustees and the son should reach the age of 30 years. The deed of trust gives them no power to sell it. Young Hyde will not be 30 years of age until June 30, and until then the Hyde stock is tied up and cannot legally be transferred to anybody."

Fighting not only for continued prosperity but for its life, a Brooklyn tobacco firm begins today a $100,000

Tobacco Firm Sues Combine for $100,000.

suit for damages against the $400,000,000 tobacco combine, represented partly by the American Tobacco company and the Metropolitan Tobacco company, in the Supreme court.

The plaintiffs are John A. Locker and Elma Locker, comprising the firm of E. Locker & Co. The suit is for legal protection against what the firm declares to be an unlawful combination in restraint of trade, whereby they are restricted from the pursuit of business in New York state. They declare the whole weight of the combined capital of the defendants was thrown against them to crush the firm or force them to sell at the trust's valuation.

The plaintiffs say that with the refusal of the combine to fill their orders representatives notified them that unless they would consent to sell out the combine would boycott them.

The Waldorf is awaiting with a great deal of interest the result of the interview between Lee Shubert and Klaw & Erlanger, which is booked to take place inside of a week. Because of the unfortunate death of Sam Shubert recently the affairs of the Shuberts received a setback from which they are slowly recovering.

Waldorf Hears Talk of New Syndicate.

The remaining Shuberts, Lee and Jake, control fifteen theaters between this city and St. Louis, more than any other manager outside of the syndicate. Lee is now the head of the firm. Besides owning these theaters the Shuberts are producing managers, but their own shows do not come anywhere near taking up all of the time of their own houses.

After Sam Shubert's death it was rumored that he was about to join hands with David Belasco and fight the syndicate. Shubert's death put an end, at least temporarily, to any tentative agreement that had been made with Belasco. Today Lee Shubert announced that he would call on Klaw & Erlanger within a week to talk over the booking with them. Upon his reception will depend whether or not the opposition syndicate will be formed. If a new syndicate is formed Belasco will be in it.

Three burglars were surprised late tonight breaking into the Fifth avenue residence of E. H. Harriman, the railroad magnate, and after a chase, in which two pistol shots were fired, the men were captured.

Burglars Caught Operating at Harriman Home.

Patrons of the Hotel St. Regis, directly opposite the Harriman home, and residents of the fashionable neighborhood were awakened by the sounds of the chase and the pistol shots.

James Kennedy, a detective of the Hotel St. Regis, standing in the shadow, saw the men approach the Harriman residence and climb into the areaway, when he summoned a policeman and made the capture.

While bound for Coney Island with many passengers aboard today the steamer Cygnus of the Iron Steamboat company's line collided with the Cephus of the same line in the dense fog off Sea Gate. No one was injured, although the passengers on the Cygnus became greatly excited. When it was seen that all damage was above the water line order was quickly restored and the passengers landed.

Steamers Collide in Fog; Passengers in Great Panic.

WHOLESALE RAIDS PLANNED.

Mysterious Municipal Association Official Secures Many Warrants for Keepers of Resorts.

Scores of warrants calling for the arrest of keepers of resorts and saloons in the East Chicago avenue police district are said to have been issued yesterday by Justice Roth at the request of a municipal association official, who identity he will not divulge.

The first arrest made was that of Mrs. Henrietta Price, 150 La Salle avenue, who was taken into custody last night by Constables Rojensky and Johnson. She was taken to the home of the justice where she gave bonds cial, whose identity he will not divulge.

Mrs. Price did not know the name of the person on whose complaint she was arrested, but constables are said to have intimated that a Citizens' association headed by Attorney Tyler had procured more than 150 warrants.

NOMINATED BY LA FOLLETTE.

Prof. B. H. Meyer Commissioner of Labor and Erickson and Haugen on the Rate Board.

Madison, Wis., June 16.—Gov. La Follette today sent a message to the senate naming Prof. B. H. Meyer of the University of Wisconsin commissioner of labor and industrial statistics and Halford Erickson and Second Assistant Tax Commissioner Nils P. Haugen as members of the new railroad rate commission of Wisconsin. Meyer's term is for four years, Erickson six, and Haugen eight years. The nominations are subject to confirmation by the senate.

THREATEN EXILE OR DEATH.

Santa Monica, Cal., Picture Seller, Found Bound in Room, Says Assailants Gave Him Ultimatum.

Santa Monica, Cal., June 16.—[Special.]—Walter L. Vandercook was found bound and gagged this morning in his bedroom off his picture store on Utah avenue. Vandercook, who saw service with Roosevelt at San Juan hill, says three masked men did the work, commanding him under penalty of death to swear he would leave Santa Monica.

WOMAN IN CELL: REFUSES FOOD

Mrs. Botkin, Convicted of Murder in Sending Poisoned Candy, Out of Comfortable Quarters.

San Francisco, Cal., June 16.—[Special.]—Mrs. Cordelia Botkin, twice convicted of murder in sending poisoned candy to Mrs. Dunning of Dover, Del., was removed three days ago from her comfortable quarters to an ordinary cell in the county jail. Since then she has eaten nothing and the jail physician fears she will go insane.

Chicagoans Buy More Coal Mines.

Harrisburg, Ill., June 16.—[Special.]—O'Gara, King & Co. of Chicago today purchased Egyptian mines 1 and 2, including 600 acres of rich coal land, for $200,000. This firm a few days ago purchased the Black Diamond mines, together with 640 acres of coal lands, for $100,000. The firm holds options on all the mines in Saline county but one.

Jury Has Mrs. Peck Case.

The fate of Mrs. Eliza K. Peck was left with the jury in Judge Barnes' court last evening. Attorney Sohlke spoke two hours for the aged woman, who is accused of having swindled the Auditorium hotel out of nearly $1,000 and Mary Warren, a parlor maid, out of $1,400. Assistant State's Attorney Harry Olson spoke for the prosecution.

Will Try Tom Dennison for Robbery.

Omaha, Neb., June 16.—[Special.]—Tom Dennison, Omaha's policy king, acquitted two weeks ago on the charge of receiving the stolen Pollock diamonds, is to be tried the next term of court at Red Oak, Ia., on the charge of robbery. The prosecuting witness will be the Jewelers' Protective association and the Omaha Civic federation.

"AMOUR" WRECKS CAREER

BUSINESS, HOME, AND FAMILY GIVEN UP FOR GIRL.

James Street, Head of a Steamship Company and Successful in Commercial World, Accused of Abandoning Wife and Children, Who Are Left Penniless, on Account of Young Typewriter—Latter and Her Mother in Expensive Quarters.

New York, June 16.—[Special.]—James Street, president of a recently organized steamship company of this city, backed by powerful Morgan interests, is at the Polyclinic hospital slowly convalescing after an operation for appendicitis.

This serious attack of illness is but a detail in a surprising tangle of difficulties in which Street is involved, although the secret has been guarded carefully by influential men whose business interests in a great measure are involved. Street has been forced to resign the presidency of the steamship company that bears his name under circumstances almost unparalleled in commercial history.

Street is charged with abandoning his wife and six children and with wrecking a business career that held assured promise of immense success, all through infatuation for a 17 year old girl typewriter in the employ of the steamship company.

Wife Left Penniless.

The deserted wife, who alleges she has been left penniless, is a niece of Henry Gassaway Davis, democratic candidate for vice president in the last campaign. She married Street nineteen years ago and always lived in Englewood, N. J., where she is highly connected and universally respected.

Several days ago Mrs. Street was compelled to vacate her handsome home at Highwood, the aristocratic suburb of Englewood, and seek shelter with a sister. Her last dollar had been expended and she and her six children would have been literally homeless but for her sister's aid.

Even in the bitterness of her sorrow Mrs. Street would say no unkind word of her husband.

"A kinder hearted man never breathed," said the brave woman, forcing back her tears. "He is not responsible for his act of cruelty to me and the little ones. That girl hypnotized him."

In Luxurious Apartments.

This girl, Edna Miller, is a petite blonde, with big, blue eyes and soft, lisping voice, who looks younger by two years than the age with which she is credited.

One of the astonishing features of this case is that Mrs. Miller, the girl's mother, is now living with her daughter in Street's luxurious apartments in Gresham court. The lease was signed by Street, and the agents were informed that "Mr. Street, his wife, and mother-in-law would occupy them."

Street received a salary of $7,000 a year, and it is said was assured of an income of $20,000 if he had attended to business.

J. W. PARMELEE DIES IN ANNEX.

Son of the Late Founder of Transfer Company Succumbs After Long Illness.

John W. Parmelee, son of the founder of the Parmelee Transfer company, died in his rooms in the Auditorium Annex yesterday morning. He would have been 61 years old next month.

Mr. Parmelee became ill with pneumonia a month ago in New York City. He recovered sufficiently to travel and returned to Chicago on June 5. Shortly afterward he underwent a relapse. Charles Parmelee was with his brother when he died.

After the retirement of his father, the late Frank Parmelee, from active interest in the transfer company, John W. Parmelee became its nominal head, having associated with him in the business his two brothers, Franklin and Charles. Several years ago the business was taken by the Parmelee company, and the Parmelees retired from active control.

For twelve years Mr. Parmelee had lived in the Auditorium and the Annex. Two years ago he fitted up a houseboat and spent the winter in Florida. Mrs. Charles Wheeler, a sister, and the two brothers are living.

Funeral services will be held Monday afternoon from the parlors of the Auditorium Annex by the Oriental consistory of the Masonic order, of which Mr. Parmelee was a member.

OBITUARY.

MICHAEL M'CORMICK, father of Ald. James J. McCormick of the Fifth ward, died last evening, aged 74 years. He lived at 3462 Halsted street with Ald. McCormick. A week ago he was stricken with paralysis. Mr. McCormick was born in Ireland and came to Chicago in 1852. Three children, twenty-six grandchildren, and eight great-grandchildren survive him.

Receiver for Water Plant.

Harrisburg, Ill., June 16.—[Special.]—John W. Shaw today was appointed receiver for the Harrisburg Water, Light and Power company upon application of the American Trust and Savings bank of Chicago, to which the property was transferred in trust recently. The explanation is that the company is overcapitalized. The capital stock is around $100,000, and the earnings will not pay operating expenses and interest on that amount.

FREEPORT CRIME DEEPER MYSTERY

Police Now Believe Mrs. Julia Young Murdered the Girl Media Pyle.

THREW BODY INTO RIVER.

Coroner's Jury Returns Verdict Disproving Theory of a Double Suicide.

Freeport, Ill., June 16.—[Special.]—Did Mrs. Julia Young murder Media Pyle and then commit suicide? The police believe she did.

Today's developments in the mystery in the death of the two women whose bodies were found in the river here yesterday morning point to a case of murder and suicide, rather than to a double suicide under a death compact.

It is now believed that the girl, Media Pyle, went to her death unwillingly; that she was made senseless by a blow on the head and then carried or thrown into the water. The police believe Mrs. Young struck the blow that made the girl unconscious and then carried her into the water to make sure of them dying together.

Verdict of Coroner's Jury.

The verdict of the coroner's jury today lent color to the foregoing theory in part. The verdict in the case of Media Pyle was:

"The undersigned jurors, sworn to inquire of the death of Media Pyle, on oath do find that she came to her death from injuries sufficient to render her unconscious, her body being thrown in the Pecatonica river by some party or parties to the jury unknown."

The jury in the case of Mrs. Young simply returned a verdict of suicide by drowning.

The verdict in the case of Media Pyle was based on the testimony of three physicians, who stated as their belief that the girl was unconscious, but not dead, when she entered the water from the fact that her lungs were filled with air and that there was a contusion on the temple which seemed to have been caused before her death. Two other physicians, however, testified to a contrary opinion. The jury gave weight to the preponderance of evidence and inclined to the murder theory.

Girl Murdered by Woman?

The police, after a careful investigation, give it as their belief that Mrs. Young and the girl went to the river Wednesday night with the intention of drowning themselves, as they repeatedly had threatened to do. After they had partly disrobed the young girl's courage failed her and she refused to throw herself into the water. The police believe that Mrs. Young, angered at the girl's refusal to die according to their agreement, struck her a heavy blow in the head, making her temporarily unconscious, and then picking her up walked or jumped into the water with her.

The contusion on the girl's forehead resembles a bruise made by a blow from a fist rather than by a stone or a club. It is a black and blue discoloration. The skin was not broken.

Large, Powerful Woman.

Mrs. Young was a large, powerful woman, 6 feet tall, and weighing 200 pounds. Media Pyle was slender, almost to frailness, and only 16 years old. The police say Mrs. Young could easily have rendered the fragile girl senseless with a blow of her fist.

The police have been unable to find any other clew which points to any other thing. There have been stories in circulation that Mrs. Young and Media Pyle had been seen in company with two strange men on Tuesday afternoon and night. The police do not dispute this, but they say that it was nothing uncommon for Mrs. Young or the girl Media to be seen in company with strange men.

The police say they will welcome the discovery of any clew that will disprove their own theory and that they will make every effort to discover the identity of the two strange men with whom Mrs. Young and Media Pyle were seen last Tuesday.

MOTHER KILLS FOUR CHILDREN.

Crazed by Ill Health, Wisconsin Woman Murders Offspring and Then Ends Her Own Life.

Kiel er, Wis., June 16.—[Special.]—Crazed, it is believed, by ill health continuing over many months, Mrs. Paul Klass killed her four small children, the oldest of whom was but 6 and the youngest a child of a few months, today and then ended her own life.

Taking a large butcher knife the woman ran wildly about her home near the outskirts of the village for a short time. Then she grabbed her children, one after the other, and inflicted fatal slashes on the throats of each. When she had cut the first one, the others tried to run away, but the woman barred the doors of her home and held them prisoners.

After completing her work the woman inflicted a fatal injury upon herself, from which she died in a short time.

CARSON PIRIE SCOTT & CO.

Half Saturday Closing begins July 1. Open all day tomorrow.

$1.05 Sale Negligee Shirts

The Great Annual Event for Men.

In announcing recurrence of this long-established sale it is a pleasure to be able to say that patrons will find more variety and better value here than ever before. Our $1.05 shirt sales are famous. Practically every man in Chicago knows of them. But for this one, the first since we moved to this building, we have made an effort beyond the ordinary. *First floor.*

The values here exceed anything offered in previous sales. We have made a special effort to create values that will keep customers talking about the $1.05 sale and remembering its location for at least another year. The assortment consists of the latest medium dark effects and neat light designs, made with either plaited or plain bosom; a good assortment of plain white plaited bosom shirts also included. Separate cuffs with each shirt. Sale price, $1.05

$1.05

$1.05 Sale of Men's Union Suits.

Annual Offering—Summer Weights.

These men's union suits are the samples and over-production of the mill that makes our celebrated Eiffel brand. They come in mercerized lisle thread and balbriggan, in all colors and sizes. Some have slight imperfections, but they are hardly noticeable. Every garment is perfect-fitting, and the price makes each one a bargain—$1.05 a suit. *First floor.*

Men's Pure Linen Undershirts and Drawers.

$1.05 These goods were made by the American Hosiery Co and sold to us at a great reduction because the line is broken. Sizes of shirts run from 34 to 44 and drawers 30 to 38, inclusive. Great opportunity if your size is here—only about one-third usual price, at, a garment, $1.05. **$1.05**

Pre-Inventory Clearing Sale

Men's Fancy Hosiery

This is the annual clearing before stock taking. We have 1,000 dozen pairs of men's high grade fancy hose to be cleared. Therefore we have put the price down to 25c a pair. *First floor.*

25c The assortment consists of fancy novelties that are so popular this summer, and plain colors, including black and tan, stripes, figures, plaids and embroidered dots hosiery; split sole and white foot hosiery; embroidered hose of every description in black and colors. Every pair at one price—25c. **25c**

Men's leather belts in the desirable shades—large assortment of fancy and plain buckles.....50c

Santa Fe

Colorado Flyer

It's a new train and in truth a "flyer."

You leave Chicago 8:40 a. m. to-day. You reach Colorado next noon.

Only One Night Out.

Electric lighted Observation and Drawing-room Pullmans, Buffet-Smoker, and Chair-car, Chicago to Denver via Pueblo and Colorado Springs; for one hundred miles near the mountains.

Block signals and a dustless track.

Harvey Dining-car and Dining-room meals.

Very Low Round-Trip Excursion Rates This Summer.

Our other Colorado trains leave Dearborn Station 4 p.m. & 10 p.m.

Ask Santa Fe agent, 109 Adams St., Chicago.

DING, DONG! DING, DONG!

The Knell of Health

is tolled for many a poor, miserable woman when she enters the married state. Thousands write: "Have not seen a well day since."

The manifold duties of married life are too hard for most weak women, but relief is easily obtained by just taking

WINE of CARDUI

Has Cured A Million Women.

No other medicine in the world has done so much good to sick women as Cardui. It relieves pain. Remember, this is the medicine you have heard so much about. It will restore your health as it has restored health to a million others. Ask for it. Get it. Take it. Every druggist sells Cardui in $1.00 bottles.

Write us a Letter,

and freely and frankly, in strictest confidence, tell us all your symptoms and troubles. We will send Free Advice (in plain sealed envelope), how to cure them. Address: Ladies' Advisory Dept., THE CHATTANOOGA MEDICINE CO., Chattanooga, Tenn.

"I Suffered Untold Misery," Writes Mrs. S. J. Chrisman, of Mannsville, N. Y., "and for four years had to wear a supporter. I could hardly walk, and could not ride at all. After taking two bottles of Cardui I gave up my supporter, and since beginning my fifth bottle I can be on my feet half a day at a time and do not have the bad feeling that troubled me formerly. Cardui has done me so much good that I would like to tell it to every suffering woman."

Yellowstone Park This Summer

Every American citizen who is proud of his country will not rest until he has seen Yellowstone National Park, the Wonderland of the World.

Never has there been a better time than this summer of 1905 to make the trip. Very low-price tickets are on sale daily. Those going to the Lewis and Clark Exposition will find it convenient and not expensive to stop over at the Park.

The Burlington offers the choicest selection of routes and the best service of any railroad reaching Yellowstone National Park. It will be a pleasure to give you further information.

Burlington Route

Tickets, 211 Clark Street, Chicago. Phone, Central 3117. F. E. BELL, City Passenger Agent.

1227

Subscribe for The Tribune

NOW AT 50 JACKSON.

We made a lot of Converts yesterday—a goodly number of persons who made their first purchases of this house. They were all men of the "Tailor Habit." Those

PLAIN GRAY

Diagonal Worsteds

$18 $20 $25 & $30

¶ Some 2-piece and some 3-piece, some with half lining, some full lined with China Silk or ventilating alpaca—garments of the "nifty" sort

In the days of Serge and Crash, Who is it wins the people's cash?

MOSSLER CO., 50 JACKSON

"THE Silver" BRAND CORNELL

Front, 2½ inches. Back, 1¾ inches.

APPEALS TO A FASTIDIOUS TASTE

GEO. P. IDE & CO., MAKERS

THE COLORED MAGAZINE of THE SUNDAY TRIBUNE

Is unexcelled in its interesting features stories of humanity at home and abroad. No other Chicago paper has the equipment to approach its illustrations as artistic reproductions.

The Tribune.

FOUNDED JUNE 10, 1847.

ENTERED AT CHICAGO (ILL.) POSTOFFICE AS SECOND CLASS MAIL MATTER.

TERMS OF SUBSCRIPTION.

BY MAIL IN ADVANCE.

Postage paid in the United States (outside of Chicago city limits) and in Canada and Mexico.

Daily, without Sunday, one year	$4.00
Daily, without Sunday, six months	2.00
Daily, without Sunday three months	1.25
Daily, without Sunday, two months	1.00
Daily, without Sunday, one month	.50
Daily, with Sunday, one year	6.50
Daily, with Sunday, six months	3.25
Daily, with Sunday, three months	2.00
Daily, with Sunday, one month	.75
Sunday issue, one year	2.50
Sunday issue, one month	.25

Give postoffice address in full, including county and state.

Remit by express, money order, draft, or in registered letter, at our risk, to Tribune company, publishers.

BY CARRIER IN THE CITY.

Daily, single copy	2 cents
Sunday, single copy	5 cents
Daily, per week	12 cents
Daily and Sunday, per week	17 cents
Daily, per month	50 cents
Daily and Sunday, per month	75 cents
Chicago Daily Tribune	Six days a week
Chicago Sunday Tribune	Every Sunday

CHICAGO—TRIBUNE BUILDING.
NEW YORK—164 WORLD BUILDING.
WASHINGTON—60 WYATT BUILDING.

Persons wishing to take "The Tribune" by carrier may order it by postal card or telephone—Central 667. When delivery is irregular make complaint.

DOMESTIC POSTAGE—Twelve or 14 pages, 1 cent; 16 to 24 pages, 2 cents; 28 to 40 pages, 3 cents; 44 to 56 pages, 4 cents; 60 pages and over, 5 cents.

FOREIGN POSTAGE—Twelve or 14 pages, 2 cents; 16 pages, 3 cents; 24 pages, 4 cents; 32 pages, 5 cents; 40 pages, 6 cents; 44 to 48 pages, 7 cents; 48 to 56 pages, 8 cents; 60 to 68 pages, 9 cents; over 68 pages, 10 cents.

Note—The laws of the postoffice department are strict, and newspapers insufficiently prepaid cannot be forwarded.

LARGEST 2 CENT MORNING CIRCULATION IN THE WORLD.

SATURDAY, JUNE 17, 1905.

WOMAN'S BEST PROFESSION.

In the last year more than a hundred young women have deserted careers on the stage for careers in the home. This week two young women of this city have announced their determination to quit the footlights for matrimony. They are successful in their roles. They have had the applause of appreciative audiences showered upon them. They know well the glitter and attraction of the stage, and to woman, with her natural love for admiration, the attraction of the stage is great. Yet they are putting the applause and glitter of a theatrical career behind them for the quieter career of marriage.

Human nature gives wisdom to such of its people as will heed. The young women who are giving up professional life for matrimony are wise beyond the wisdom of their sisters who prefer the active business life for womankind. Experience has taught them early that matrimony is inevitably the career for woman. The making of a home is the work to which woman can best turn her hand. She is fitted for this work, and she may or may not be fitted for a business or professional career. In business or professional life woman is always at a disadvantage. It is not her natural environment. She is forced to come into direct competition with man in his own field. Generations have trained him for it, and he is much at home. Woman is as yet a newcomer in the fields of business, and she is not fitted to compete successfully with the stronger sex. She has not man's chances of winning success. Eventually evolution may place her upon the same level as man in this regard, but at present it is matrimony that spells success for her. A position as general manageress of a home is where she is fully gifted to shine. There she makes man, who is master of the business and professional world, take upon himself a most insignificant appearance. It is there that she may win her most brilliant success, and it is there that she will find herself most satisfied with life. Matrimony is still woman's best profession.

A RUSSIAN PARLIAMENT.

The legislative body which the czar is to give his subjects will, from the American or English point of view, be only a shadow of a legislature. It will have authority to recommend, to discuss, to ask questions. It will be allowed to prepare drafts of laws, but the real law making power will remain with the czar. So will the power to impose taxes and determine how the proceeds shall be spent. The Russian legislative body will be permitted to discuss budgets, but not to make them.

Apparently it will have no more power than the present council of the empire. That body, composed of grand dukes, ministers, and several high civil, religious, and military dignitaries, has no initiative. It simply investigates legislation suggested by a minister and referred to it by the emperor. After the pros and cons have been looked into by a committee and discussed by the whole body the opinions of the majority and the minority are submitted to the emperor and he decides between them.

Autocratic government ends when the representatives of the people get control of the purse strings, and not until then. Therefore it will not end in Russia with the establishment in a few months of the proposed parliamentary régime. A body will be created which can petition the czar to lessen onerous taxes, but which cannot vote their repeal. It will be unable to bring the executive department to terms by refusing to vote supplies.

It will be no small gain for the Russian people to have something in the nature of a representative body which is free to discuss public questions and whose debates are given publicity. There will be an opportunity for a free expression of popular sentiment. This is something that Russia has never had. A legislature which can merely petition, criticise, or advise may not seem much of a legislature to Americans, but it has in it the germ of greater things. A popular assembly which begins by humbly praying may end by giving orders.

It may be that the Russians are not yet competent to elect by any approach to popular suffrage a legislature qualified to exercise wisely extensive powers. It may be that a consultative and advisory body will best meet the needs of the moment. The educated classes of Russia will make the best use they can of the rudimentary and primitive parliament which is to be given them. They will try to make of it a stepping stone to higher things, and in the course of time they will doubtless succeed.

For the present the peace and well being of Russia will have to depend, not on the wisdom of any legislative body which may be convened a few months hence, but on the wisdom of the czar. Peace is the first need of his country and then something to check the growing spirit of discontent among the peasants. If that be delayed too long the czar may have on his hands a peasant uprising that will be worse than a Japanese army.

"ABLE AND INTELLIGENT."

Mr. Dalrymple of Glasgow is quoted as having said in Philadelphia that he does not believe in the ownership of public utilities by American cities, and that private ownership under proper conditions is greatly to be preferred here. His reason is: "You are too impregnated with politics. Your government is politics. What is good for Glasgow is not good here."

Mayor Dunne says that Mr. Dalrymple never told him anything of this kind—never said that "he believed the people of America are not as able, intelligent, and honest as the people of European cities, and that they would fail in municipalizing street railway systems where Europeans had made a success of it." Doubtless Mr. Dalrymple did not thus unbosom himself to the mayor. Under the circumstances it would have been cruel. He may feel more at liberty when he is on the ocean making out his report.

It counts for nothing that out of courtesy Mr. Dalrymple did not throw unlimited cold water on the mayor's policy. It would make no difference if he had been as close mouthed at Philadelphia as he was here. It is true whether he said it or not, that "there must be a revolution in political conditions in America" before municipal ownership of such public utilities as street railroads and gas plants, "will fit in here." Men who are not dreamers, or who do not seek in municipal ownership greater influence and power for their political machines, knew that before Mr. Dalrymple set foot on the American shore.

Of course, he did not say to Mayor Dunne that the people of Chicago are not as "able, intelligent, and honest" as those of Glasgow or any European city. It would not have been polite. It would not, generally speaking, have been true. In some respects the people of Chicago are more able and intelligent than those of Glasgow. In some respects they are equally able and intelligent, and in others—the art of municipal government, for instance—they are not. As for comparative honesty it is better to say nothing on that point at a time when Mr. Driscoll is unburdening himself to the grand jury. No such revelations as those Chicagoans are reading are being made in Glasgow. No labor leaders in that city are accused of grafting.

If the people of Chicago understood the art of municipal government as well as those of Glasgow do they would have put in office years ago officials who would have given them a decent water system and an adequate sewerage system. They would have elected officials who would have steadily swept dirt and rioters from the streets. Chicagoans have preferred a political administration of municipal functions with all its crudity, wastefulness, and incompetency to the Glasgow brand of business administration. That is not proof of intelligence. They have allowed the water works, the police force, the streets, the entire management of city affairs to be politicalized, and then have often wondered why they did not have more efficient government.

The less said in a proud and boastful way about the ability and intelligence of the people of Chicago the better, as long as their highest ideal of municipal administration is something soaked and steeped in politics. So long as they remain in that state of mind the more municipal ownership they get the worse off will they be.

MR. JEROME ON HIGH FINANCE.

Mr. Jerome is right. The "eminent gentlemen" who relieve people of their money by the methods of high finance are as guilty morally, and ought to be as guilty legally, as the confidence man who sells gold bricks.

Mr. Jerome referred especially to the officials of the Equitable Life, but there are many other men in the world of high finance whose methods are as nefarious as those he condemns. They do not sell unsophisticated countrymen green goods, but they sell unsophisticated small investors inflated securities. When they collapse the savings of years are lost. These men do not forge checks or raise notes, but they do not hesitate to squeeze the life out of persons they have induced to put money into their enterprises if they consider it to their selfish interest to do so.

Recognizing the fact that the buccaneering methods of the exponents of high finance are morally as indefensible as those of other classes who live by dishonestly appropriating money and property that does not belong to them, and that the economical and social effects of their operations are widespread and baneful, Mr. Jerome demands that they be made punishable by law. Like President Roosevelt, he thinks we should "shackle greed as we have shackled force." European countries have done so and the United States ought to.

The remedy proposed by Mr. Jerome seems the only one for existing conditions. Many men seem not to know that there are moral as well as legal wrongs. They seem not to know there is a sphere of ethics, and that a man who keeps just within the law may be about as great a rascal as one who breaks it. As long as there are men who will not be honest unless compelled to by law there must be new laws enacted to meet the new forms of stealing and robbery their wicked ingenuity may devise.

REACHED IN MIDOCEAN.

When THE TRIBUNE learned that its correspondent, Raymond, had taken passage on the Baltic, on which Secretary Hay was returning from his trip in search of health, it saw an excellent opportunity to get some interesting information without awaiting the arrival of the steamer at New York. So it hastened to use the facilities which science has placed at the disposal of the enterprising newspaper. It proceeded to reach out into the ocean for its correspondent to give him the necessary instructions.

A message sent by wireless from the Marconi station at Siasconset last Saturday evening overtook the steamer Finland as it was steaming eastward. The operator on that vessel presently began to send calls for the Baltic flying out into space. Early Tuesday morning, when that boat was in midocean, the message from the invisible Finland reached it and Raymond had his instructions.

He acted on them. As the readers of yesterday's TRIBUNE saw, he got from Secretary Hay the gratifying news that he is in greatly improved health. He is not a well man. He will have to take care of himself. But if he will do that the days of his usefulness are far from being at an end.

The next thing for Raymond to do was to get his news to THE TRIBUNE at 6 o'clock Thursday morning. The operator at Siasconset had a call from the Baltic, then 150 miles east of that point. He was ready for business. He received the correspondent's message, which reached this office an hour and fifty minutes later. If the boat had made a little better time or the wireless had had a little wider range of action the message would have been in time for Thursday morning's paper.

The Baltic reached its dock so late Thursday night that the American papers, with the exception of THE TRIBUNE, had only a few lines about Mr. Hay's arrival. It had a long and interesting account of his condition and plans. The moral is that if a paper wants the news it should not wait patiently for the news to tie up to the dock and go ashore, but should sally out into midocean in search of it. Consider, too, how much more convenient it is for the public man to be interviewed at his ease in his cabin, when he has abundant leisure, than to be beset by an army of reporters as he walks off the gangplank of the steamer.

THE TRIBUNE has pointed out a great reform, and led the way.

EX-PRESIDENT CLEVELAND has shipped as ballast in the Equitable craft.—Philadelphia Press.

But Thomas F. Ryan has shipped as the purser.

IT seemed to be the opinion of the court that Mrs. Gould had sworn constructively at that architect.

THE HON. Richard Yates—Jr.—should not be misled by the sounds he has heard while holding his ear to the ground. They may have been caused by something else.

FIVE shares of Keely motor stock were sold in New York City a few days ago for $20. The purchaser sadly overestimated their value as antiquities. They belong to a comparatively recent geologic period.

"THE madness of inordinate business scheming," is what Grover Cleveland calls it. But there is a shorter and less Clevelandesque name for it.

A JAPANESE naval cadet has been admitted to the naval academy at Annapolis. If there is anything the Japanese have not found out pertaining to naval science as taught in this country he will learn it.

THERE are several ways of solving the problem, "What shall we do with our ex-governors?" besides sending the ex-governors to the United States senate.

UNC' SHELBY CULLOM thinks he has not forgotten anything he needs to remember pertaining to the art of getting there and staying there.

LIFE will seem dreary to Mayor Dunne if the Carter Harrison movement becomes general and Mr. Dalrymple sends a dash of cold water back here from Scotland.

AS TO beverages, moreover, Washington is strictly neutral. Neither vodka nor saké is sold there.

IT is a little puzzling to guess what Gov. Folk of Missouri is driving at, but he is managing to collide with a great many people on the road.

WHEN the young woman who had herself photographed in an unauthorized way as a member of the president's party has shed a few angry tears over the incident it may be considered closed.

THE general opinion here is that Mr. Dalrymple will regret to report.

IT looks as if Driscoll had secured a great deal more ammunition than he needed for the kind of game he was after.

CONCERNING the fiery, untamed automobile, let it be remembered that the horse itself was once a wild animal.

EAST ST. LOUIS people who prefer a quiet Sunday go across the bridge now to find it.

THE mimic war has served the useful purpose of introducing Admiral Dickins to the American public.

EVEN the experiment of running our native Weavers for president never has been much of a success, anyway.

THE St. Louis man can shave himself on Sunday, at a pinch, but how can he be his own bartender?

THERE being no other use for the Big Stick now, the dove will adopt it as a roosting place.

THE president will go to Washington to tender to the official peacemakers whatever good offices may be necessary, and then the train will carry him back to ole Virginny once more.

SORRY for Milwaukee and Three Oaks, but they didn't speak soon enough.

AFTER the dove of peace has finished its engagement at Washington, D. C., Chicago, Ill., would be glad to receive a flying visit from it.

EVEN the general publication of the fact that a Greenland whale is worth $13,000, and the intimation that Greenland whales are plentiful this year, fail to rouse Carter Harrison's sporting instincts just now.

IN A MINOR KEY.

Hay?

Raynor—"Have you any fear of the so-called yellow peril?"

Shyne—"Bet your life! As soon as the first goldenrod appears in bloom I rush right off to Petoskey."

Never Would Do.

"This bill," said the chairman of the legislative steering committee "must not be allowed to become a law in its present shape."

"Why not?" demanded the member that had charge of the bill.

"It's too plain and direct. There is only one possible interpretation of it, and no possible way of evading it. Read it again yourself, man, and tell me, as a lawyer, if you think you could get a case out of it in a hundred years."

Another Mishap.

"Yes," said Mrs. Lapsling, with a patient sigh. "No matter how careful you are, something's sure to get wrong. The best laid plans of mice and men, as the poet says, gang aft agluе."

She Was.

The sweet girl graduate was reading her essay.

The fond mother, sitting near the front row, was gazing at her with rapture.

"You ought to be proud of her, Mrs. Highmus," whispered the admiring friend sitting alongside.

"Indeed I am," answered the mother. "It cost $75, and fits her like a glove!"

Remembering Them.

The bibulous young millionaire had just broached a cask that had lain undisturbed in the family wine cellar for more than fifty years.

"Spirits of my ancestors!" he exclaimed, with gratitude amounting almost to reverence.

Horrors of Medical Practice.

"Be quiet, children," said the mother. "Here comes the doctor."

"Doctor? Gee! Kill! Hide!" exclaimed the worst of her boys, darting out of the house.

C. W. T.

Souvenir of Willie.

[From the Washington Star.]

Willie was a gentle lad.
General regrets
Were felt when Willie one day took
To smoking cigarets.
Willie kept on puffing
Harder every day.
Sister took the coupons and
She put them all away.

Willie dear has left us;
'Twas a mournful shock.
Sister cashed the coupons in
And got a mantel clock.
Now we gather 'round it
As the minutes fly;
It is something lovely to
Remember Willie by.

Matter of Course.

Dinner.—New York Press.

LETTER OF MARQUISE DE FONTENOY

Copyright: 1905: By the Marquise de Fontenoy.

BY no one will the death of Baron Nathaniel Rothschild at Vienna be more sincerely mourned than by Princess Pauline Metternich, of whom he was a particular favorite. He cared nothing whatsoever for business, but devoted himself entirely to society, philanthropy, and hospitality. The princess invariably used to get him to take charge of all her innumerable fêtes and entertainments in behalf of charity and was wont to designate him jokingly as "Mein Haus-Jude" (my house Jew) in remembrance of the time when each of the grand families of the Austrian aristocracy had a Jewish factor attached to their household to manage all the financial and business affairs thereof and who went by the name of "Haus-Jude."

Indeed, the fortunes of the now powerful Rothschild dynasty may be said to date from the time when old Meyer Rothschild entered the service of the reigning elector of Hesse-Cassel as his house-Jew. When the elector was forced by the French invasion under Napoleon to take to flight he left money to the amount of some $5,000,000 in the hands of his Haus-Jude, having neither receipt nor any kind of paper to show that he had confided any money to Meyer Rothschild. On the fall of Napoleon the elector, who had never dreamed of seeing his money again, was gratified to receive a notification from his "Haus-Jude" to the effect that it was perfectly safe and that by dint of careful management and fortunate investments he had trebled the original capital and that the entire amount, save for the charges of management, was at the disposal of the elector. The latter was so delighted that at the congress of Vienna he was never tired of telling the story to the assembled sovereigns and plenipotentiaries and thus gave the Rothschild banking house an advertisement of unprecedented and unparalleled value. One of the immediate results thereof was that the Austrian government transferred its entire financial business to the Rothschilds, who established a branch at Vienna, and so great were the services of the firm to the imperial exchequer that already in 1817 Meyer's son, Solomon, in charge of the Viennese house, was ennobled by the emperor, the entire family being raised to the rank of Austrian barons in 1822.

The late Baron "Natty" Rothschild, whose appearance was Falstaffian and who was the most genial of bon vivants until overtaken three years ago by the malady to which he has at length succumbed, was an extremely witty man and invariably managed to get even, usually in an amusing manner, with those who had intentionally slighted him. The way in which he got the better of the late Archduke Charles Louis may be cited as an illustration. Finding that the archduke had established his summer residence at Reichenau, one of the most picturesque spots in the neighborhood of Vienna, the baron proceeded to purchase through a third party a large tract of ground adjoining and overlooking the estate of the archduke. He then erected a magnificent château which completely cast in the shade the country seat of the archduke, and after having it furnished took up his residence there for a short time, establishing a number of superb greenhouses and conservatories on the place.

The archduke, extremely indignant at what he regarded as the impudence of the baron, set to work to render the financier's sojourn there as unpleasant as he could. He denied him access to certain roads over the imperial estate which were freely used by all the other residents and inhabitants of Reichenau, and absolutely ignored the salutations which the baron considered it proper to address to him as a member of the imperial house when he met him out riding or driving.

It will scarcely be believed that after having thus shown in a pointed manner his ill will to the baron the archduke should one day have sent to say that he wished to show some friends over the Rothschild orchid houses, adding that he did not wish that the baron himself should be disturbed, this being equivalent to an intimation that he did not desire to see him.

"Natty," with a degree of spirit and independence which pleased instead of offended the Viennese, declined to grant the favor which the archduke had requested in so peculiar a fashion, and for once in his life Charles Louis, then heir to the throne, found a door closed to his imperial face, and that door the door of a much despised Jew. His indignation knew no bounds, and instead of keeping the matter to himself he at once published far and wide the insult to which he claimed he had been subjected.

The baron was so pleased by the manner in which the greater portion of society in Vienna took his side in the dispute that he thereupon took steps to put into execution without any further delay the projects which he had been maturing for some time. He wrote a letter to the city government of Vienna offering to present to it his château and park of Reichenau, valued together at a couple of million florins or more, for use as a convalescent home for consumptives, and to make the matter more pointed he suggested that it should constitute an annex and branch establishment of that particular Viennese hospital of which the archduke was president. Of course, a tremendous row ensued, and owing to the pronounced opposition of the archduke, who did not relish the idea of having a consumptive hospital so near his summer home, the baron's offer was declined, the archduke being subjected to much popular odium and popular denunciation in connection therewith.

The baron thereupon presented the estate to the Austrian war department, together with a handsome endowment, for use as a home for invalid soldiers. The gift aroused so much enthusiasm in military circles that the archduke no longer deemed it politic to stand in the way of the baron's philanthropic intentions, threw up the sponge, resolved to himself to withdraw from Reichenau, and put up his country seat there for sale. The baron immediately purchased it, adding it to his institution for old soldiers, the emperor, who has throughout his reign shown himself most progressive and liberal in his dealings with his Jewish subjects, conferring upon "Natty" the Grand Cross of the Order of Francis Joseph by way of recognition of his generosity.

In none of the obituaries which have appeared of the late Baron Alphonse Rothschild, the head of the Paris house of this great international financial dynasty, has any mention been made of his political sympathies, which are nevertheless worthy of being placed on record, as he almost brought about a monarchical restoration during the second or third year of the existence of the present republic. As a young man during the reign of King Louis Philippe he had been intimate with that ruler's sons, especially with the eldest, the most brilliant and enlightened of them all, the late duke of Orleans. And although after the establishment of the empire he gave his support in financial matters to the government of Napoleon III., and even entertained him and Empress Eugénie at his château of Ferrières, yet he never made any concealment of his friendship for the members of the house of Orleans and protected their financial interests throughout their twenty-two years of exile.

After the overthrow of the empire and the institution of the present republic the Orleans princes were permitted to return to France and in 1872 the baron gave a most remarkable reception in honor of the Count and Countess de Paris at his splendid mansion in the Rue St. Florentin, which had been the home of the great Talleyrand. It partook of the nature of a political manifestation, the major part of the grand monde at Paris passing before the count and countess with profound bows and curtsies, in fact, according to them the homage due to a king and queen, just as if at court. Moreover, the baron took an active part in the movement, subsequently made, in the national assembly, to restore the monarchy, and which failed primarily owing to the loyalty to the republic of that honest old soldier, Marshal MacMahon, then president of the republic.

The baron, however, was among the earliest to realise that these efforts to overturn the republic were doomed to failure and thereupon determined to give his support, if not his sympathies, to that form of government to which the French nation had definitely committed its destinies, and the extent of the value of that support is shown by the fact that on several occasions his quiet disapproval of a statesman was sufficient to bar the latter from the administration. The above shows the gross ingratitude of the present duke of Orleans when he denounces the Jews in general and the Rothschilds in particular as the bane of France.

A LINE-O'-TYPE OR TWO.

[Copyright: 1905: By Tribune Company.]

Buzzer got the motto craze—
In his office you would gaze
At cards simple and grotesque
Nailed on door and wall and desk,
Bearing axiomatic phrases:
"Way to Win Is Work Like Blazes,"
"Folks Who Loaf Are Worse Than Thieves,"
"Don't be Prim—Roll up Your Sleeves,"
"Do More Than You're Paid For, or
You'll Get Less Than You Work For"—
Mottoes, mottoes, everywhere;
Buzzer viewed them with an air
Of delight, and oft would say:
"This, you see, is just the way
To inspire yourself to hustle—
Make the most of mind and muscle—
Say! By jinks! That's not so bad."
He rushed out and bought a card
That was two feet by a yard,
Got a brush and paint, and then
Spilled the paint, and tried again.
Got another card and made
Letters that were poor; then paid
Money to a painter who
Limned the phrase in red and blue:
"Make the Most of Mind and Muscle."
Then friend Buzzer had a tussle
With a ladder ere he got
The card nailed on the right spot.
Then he mopped his heated brow
Till a placard: "Do It Now"
Met his eyes, and he sat down
With a deep and studious frown
To a task that waited him,
Set his lips in wrinkles grim—
"Should have done this work," he muttered,
"Long before the place was cluttered
With the trash the painter made
Getting that new sign displayed."
He had lost two hours or so—
"Do It Now" howled at him, though.
So he buckled down to work,
Saying that he musn't shirk.
"Do It Now"—the words were strong,
And he did it—did it wrong!

Later: Buzzer's walls are bare;
There is motto room to spare,
All the mottoes have been flung
Out, and one new one is hung
Where it gets the strongest light.
It says simply: "Do It Right."

W. D. N.

PLAN TO GROUP PUBLIC BUILDINGS.

The council committee on the city hall and public buildings recommended yesterday that a special commission should be appointed by the mayor to investigate the city hall problem and advise the council how the public buildings, both those of the municipality and the county, can be placed where they will enhance the city's appearance as well as serve the public's need.

The proposed commission will consist of seven aldermen, five other citizens, and the commissioner of public works. It is suggested that prominent architects, municipal art workers, and those who have studied the needs of the city from the artistic and financial standpoints be placed on the commission.

The recommendation that a commission be appointed to solve the problem which has aroused the council was made without any serious objection from the west side aldermen, although the action is generally regarded as against the Union park plan. The municipal art advocates are in favor of grouping the city's buildings upon the lake front and should Mayor Dunne appoint the citizen members of the commission from their number the west side agitation will have further opposition to meet.

Dwight Heald Perkins joined the ranks of those who are advocating the centralizing of the public buildings and in a letter addressed to the committee he said Chicago should follow the plan of the grouping of the world's fair buildings in choosing sites for the city hall and other buildings.

"In my opinion we are not yet ready to settle the location of either the city hall or the county building," he said. "Other cities are erecting their public buildings in groups and are profiting by the example of our world's fair in 1893.

"Chicago appears to be the only large city which ignores the great lesson established by itself. Before this question is settled I hope an expert commission may be appointed by the council to consider the several suggestions for the grouping of the buildings which have already been made."

The commission will study the situation fully and an effort will be made to include the county in the movement. If Montgomery Ward's objection to the use of the lake front can be overcome a concentrated movement will be made for the downtown site.

Ald. R. R. McCormick suggested the appointment of the special commission and his colleagues agreed that it is the best solution of the city's difficulty. As the report of the special committee on a new city hall will be given to the council Monday night, Ald. Young suggested that no action should be taken until the council has disposed of the report, which strongly advocates the removal of the city hall to Union park. Ald. Brennan, who was attending his first committee meeting in eight months because of his recent illness, was there to fight for the west side. He added his objection to that of Ald. Young and urged that the action should be delayed.

Ald. James J. McCormick, chairman of the committee, said the report of the special committee probably will be referred to the standing committee.

School Playgrounds Valuable.

[From the Brooklyn Eagle.]

Physical training has been practically omitted from our curricula, except in the academies and colleges, and even the healthful escape of vitality that was afforded in the old recess yard is now abridged or abolished in dozens of our schools. We do not want to rear a race of anæmics. The boy and girl kept crouching over a desk for hours, and kept from sleep at night by the necessity of doing sums, will become flat chested, nervous, dyspeptic, unless there is an offset of physical activity for certain periods every day. That activity is best assured when there is a well appointed field in the neighborhood where the scholars can run, jump, put the hammer, play ball, and engage in sports and games that, while developing the muscles and assuring health to bodily organs, also do their share in training sight, cultivating decision, and improving mental resources.

Swearing and Affirming.

[From the New York Tribune.]

Judge David D. Shelby of the Alabama Circuit court was talking about the difference between swearing and affirming.

"Whatever the difference is," he said, "it is assuredly not what a certain old colored man understood it to be last week.

"This colored man, entering the witness box, said he thought he wouldn't swear. He thought he would just affirm.

"'Erastus,' I said, 'how is this? A month ago, when you appeared before me, you consented readily enough to swear. Why is it that you will only affirm now?'

"'Well, yo' honah,' said Erastus, 'de reason am dat I specks I ain't quite so sure about de facks o' dis case as I was o' de odder.'"

JAPANESE NOT SO MUCH TO BLAME FOR TRYING TO LEARN NAVY SECRETS.

Attaches of Other Foreign Powers Have Abused Hospitality of United States by Underhanded Methods.

BY RICHARD WEIGHTMAN.

Washington, D. C., June 16.—[Special.]—It appears that my letter to THE TRIBUNE, dated June 5, has been followed by strenuous measures as regards Japanese servants, cooks, and employés generally in our navy. About a week afterwards the department issued an order forbidding the presence of Japanese on board our ships during the war games.

This was explained at the time as the result of a story told by Admiral Robley D. Evans, who said a Japanese servant on board his ship afterwards turned up as captain of a Japanese cruiser, the moral being that the little brown man had not been of the servant class at all, but had merely masqueraded as one in order to learn our secrets. The story was not new, for Evans returned from the Asiatic station months ago, neither is it the only one of the kind that has been current during the last few years. I heard it some time since, and had previously several others to the same effect. Maybe, however, it was Admiral Evans who prompted the department.

I do not say that the publication of my letter had anything to do with it. Nevertheless the stories in question had been passing about for quite a while before my letter appeared in print, and nothing was done by the navy department until THE TRIBUNE laid the case before the country. Suppose we dismiss it as an interesting coincidence.

Frightened All at Once.

But now the newspapers are fairly throbbing with it. The Brooklyn Eagle, only a few days ago, quoted one of our navy officers as saying:

"Little was thought about the presence of so many Japs on board our ships as long as the Japanese cut no particular figure among the naval powers of the world, but now that it is coming up toward the first place it has suddenly dawned upon us that there ought to be some change."

This, like Mr. Samuel Weller's leg of mutton "with the usual trimmin's," and so the gossip flies. I have encountered it in various forms and manifestations at least fifty times within the last few days.

After all, though, there is no occasion to blame the Japs. Of course Admiral Evans dealt with an isolated case, but the stories are numerous and well enough authenticated to indicate a system. Still why blame the Japs? It is our own fault and has been from the first. Up to a recent period we had no secrets in either branch of the military service. Foreign attachés had the run of our ships, forts, arsenals, etc., and today foreign draftsmen abound in the government offices where our plans of every kind are prepared.

The Japanese began their investigations at a time when they had no navy or modern military system of their own. They were beginning and they wanted to learn. There was no violation of confidence or breach of trust in anything they did, so far as I can see. They simply adopted their method of obtaining information which other nations were busily accumulating by other methods.

Others Not So Honorable.

Only six or seven years ago a European attaché duly accredited to Washington and treated as an honored guest by our government and people, was seen in Florida waters taking soundings off one of our undefended ports. About the same time another European attaché amused himself, at a time when he was not supposed to be in the neighborhood, photographing certain military works on the New England coast.

These proceedings may be open to criticism. My impression is that they are. Indeed the Japanese in question were not above hospitality when they took service on our ships and scrupulously did the work for which they were paid. That they learned much I do not doubt. That they know more about the Lake submarine boats as the result of like methods is more than probable. I cannot see, however, that any blame attaches to them in consequence, and it seems to me that we can amend our slipshod ways in this connection without hurling epithets at the Japs—or any other foreigners—who took lessons from us when we practically invited them to do so.

At least they didn't approach us in the guise of official personages claiming and receiving confidence and hospitality and then abusing their privileges to pry into secrets they knew we wished to withhold. The colored servant at a great private banquet who learns the recipe for the chef's most inspired vol au vent is in a much more honorable position than the invited guest who bribes the butler to steal it for him.

"HOW OLD IS ANN?" OLD.

[From Longman's Magazine.]

Mr. W. M. Dunning tells a curious story of buying an old carved oak panel which had been reinforced by a plank at the back. On forcing away the back plank, he found in the crevice several pages of manuscript which had been there for about a hundred years. It sounds as if something romantic was to follow, but, as a matter of fact, the leaves were only the fragment of a Lincolnshire farmer's diary kept between the years 1756 and 1801. The entries are of various sorts. He never, for instance, visits Lincoln, the only city apparently he ever saw, without recording his admiration in such phrases as his "Soule is absorbed," his "sences scattered," he "dare scarcely breathe," and he feels "not of this world, but an inhabitant of some other sphere"—which is pretty strong language for Lincoln. On one page he writes out this riddle, which he seems to have heard on one of his visits to town:

When first I to my mistress Came
Her waiting Maid to bee
She was at least without dispute
Seven times as old as mee.
When I had served twenty yeares,
Months ten, Days half a Score,
I to yt Time did add five Houres
And fifteen Minuts more.
This Time being Spent, and Clear run out
I found my Selfe to bee
Exactly when I came to Counte
Just half as olde as shee.
Now you yt Are in Figuers Skild
Do you to Mee explain
What Age we are, wt Age we where, when wee
together came?

ST. PETERSBURG'S PLEASURES.

[From the Pall Mall Gazette.]

War or no war, the aristocratic Russian pursues his pleasures with an abandonment that speaks of unlimited resources or unlimited recklessness. The pleasures of the table are protracted to an inordinate degree. A lunch, in which the courses are plentifully watered with champagne, will spread itself through the afternoon. You may barely escape at 5 o'clock, though you began to eat at 1. The host never sits down, plying his guests with a succession of good things, liquid and solid. Even the afternoon tea in middle class circles is a formidable undertaking. It includes dishes of various sorts, in which meat will certainly figure, and Russian tea, served in a glass with lemon, is but the pale comparison to sparkling champagne. The appearance of the streets tells of wealth, too. No finer equipages exist anywhere than those which, horsed with coal black steeds, dash at full speed, in lofty disregard for the mere foot passengers, down the central strip of wood pavement in the principal "prospects," as the wider streets are denominated. Holding the reins in his two hands, with arms outstretched, the driver, medieval in dress, has the summary methods of a Roman charioteer. Indeed, there is something of imperial Rome in this second capital of the czar.

Happiness.

[From the Detroit Free Press.]

Sun's a shinin',
Skies am blue;
No mo' pinin',
Sweetheart's true.
Birds am singin'
In de trees;
Jes' dose swingin'
Melodies.

Chillun playin'
All aroun';
Love's a-strayin'
Up an' down.
Happy days
Am here at las';
Joy 'em, kase
Day passes fas'.

Ah'se a singin'
Wid de res';
Voice a ringin'
Lak de bes'.
Gwine ter marry,
So Ah'se gay;
Soon es Carrie
Names de day.

His Nose Knew.

[From the Boston Herald.]

The late Mr. Duffy of Keene, N. H., had a red nose, despite that he was noted in his town as a total abstainer, both by profession and practice.

On one occasion, when he was on business in a liquor saloon in his neighborhood, a drummer came in to sell cigars. To gain the good graces of the bartender he invited all in the place to drink, to which invitation all readily responded, save Mr. Duffy.

The drummer went to him, and, slapping him on the shoulder, said: "I say, old man, what are you going to have?"

"I 'hank you, sir-r, but I niver dhrink," was Duffy's quiet reply.

"What! You never drink?" the drummer responded, with a sarcastic laugh. "Now, if you never drink, will you please tell us what makes that nose of yours so red?"

The impertinence of the questioner at once aroused the irascibility of the old gentleman, and he replied: "Sir-r, it is glowing with proid because it is kept out uv other people's business."

Philosopher of Folly.

"Let us be more charitable," says the Philosopher of Folly. "For years and years the newspaper humorists have roasted baldheaded men for always getting the front seats at the theater. Why attribute other motives when it is perfectly possible that bald men are nervous about their unprotected pates, and are merely trying to get out from under things that might be dropped on them from the gallery?"—Cleveland Leader.

Domestic Science

Conducted by the School of Domestic Arts and Science of Chicago

THIS morning at half past 9 o'clock the class assembled at the School of Domestic Arts and Science, 30 Plum street, will take up the important question of sandwiches, and will discuss it in all its bewildering variety. As this subject is one of such immediate interest it has been decided to open this lesson to the public for 50 cents apiece, those outside the regular class to attend as at a demonstration lecture. Beside the work actually done by the students and teacher, the varities will be ready to be inspected as learned.

There are many little appetizers, also, beside sandwiches—canapes, for instance—which add great attractiveness to a summer menu, and are refreshing without being hearty. The French excel beyond the Americans in the art of adding these attractive touches to a table which use the many bits and odds and ends without great expense.

So many things now are marshaled forth to make up the many kinds of sandwiches and canapes that grace our tables that a lesson of this character really covers several subjects. Mayonnaise dressing plays almost as important a part in these dainties as in salads, and the art once conquered can be applied to both classes of dishes.

It is a far cry from the time honored railroad sandwich of two large slices of bread and a thick slab of ham, which combined to form a fearful obstacle of attack for any mouth, to the thin, delicate pieces of bread carrying between them all sorts of flavors. These things used to be called forth only when some convenient form of carrying food was needed, but now we have learned how many delicate touches of flavor may be added to a menu in this way.

Appetizers such as caviar, anchovy, curry, and olives can all be served to give life and character to some more solid course, while salad sandwiches served with a vegetable make a welcome change. Again, we must not forget the possibilities in sweets for jam and marmalades, and fruits admit of wonderful variety. Croustades also come into this lesson, adding another opportunity for change in bill of fare.

If Americans studied the use of such things as these in proper combinations we would find ourselves giving up the imitation dinner which we now serve for formal luncheon, and introduce real luncheons that do not necessarily follow the accepted arrangement for dining. We should dine but once a day, and the development of light esthetic luncheons is one of the needs of our time.

Then, again, Sunday evening tea and picnics tax our ingenuity in these ways, and may be made much more attractive, while actually lighter meals. Afternoon tea now usually calls for these accompaniments of sandwiches, and as we sweeten our tea and coffee directly, we find the sandwiches with some appetizer really more toothsome than the honored cake.

The woman who has once learned the underlying art of sandwiches, canapes, and croustades has an unlimited field of variety before her in which to exercise originality and skill. But it is necessary to understand the general rules, both for making and for combinations in which to use them. A sandwich is not a sandwich alone; it may be an appetizer, it may be a purveyor of solid nutriment, it may be a sweet, and it is as manifestly improper to serve all kinds of sandwiches together because they are all sandwiches as it is to serve jelly with fish, or fruit with beef. Those who come this morning at half past 9 will gain an insight that will open up new fields.

MARY LEGGETT.

An Equitable Policy.

[From the New York Sun.]

When you are cussed
In terms succinct
By angry foes

IN THE SOCIETY WORLD.

SEVERAL WEDDINGS TO TAKE PLACE TODAY AND NEXT WEEK.

Announcement Made of the Engagement of Miss Anna Lawrence Cobb to Lieut. W. E. Person of Columbus Barracks—Final Hunt of Season to Take Place at Onwentsia Today—Preparations for the Open Air Horse Show Far Advanced.

Miss Nina McNally, 11 Scott street, will give a kitchen shower this afternoon for Miss Meta Carrow Voshell, whose marriage to Mr. Wilfred Bankart Langmore, formerly of Leicester, England, now of Chicago, will take place next Saturday afternoon in St. James' Episcopal church. The wedding is to be a small one at 4 o'clock, the Rev. James Stone to officiate, assisted by the Rev. Herman Page of St. Paul's church, who will also give the bride in marriage. Miss Louise Potts will be the bride's only attendant, Mr. Oliver Stone Brown to act as best man. The ushers will be Mr. Jonah Silvester Scovel, Mr. Arthur Russell Boal, Mr. Charles Edward Boyle, Jr., and Mr. Edward Burrell Frysinger. After the ceremony a small reception will be held at the residence of Mr. and Mrs. William S. Warren, 48 Cedar street, with whom Miss Voshell has made her home since the death of her mother last summer. The young couple will spend their honeymoon at Charlevoix, Mich., and on their return will go to Highland Park for the remainder of the summer.

Announcement is made of the engagement of Miss Anna Lawrence Cobb, daughter of Mr. and Mrs. A. W. Cobb of Lake Forest, to Lieut. W. E. Person of Columbus barracks, Columbus, O. No date is set for the wedding.

The marriage of Miss Kathryn Riordon, daughter of Mrs. Mary A. Riordon, 565 Forty-first place, to Mr. James Sylvester Goodwin of New York will take place this evening at the Hotel Metropole. The Rev. John H. Kerr of Corpus Christi church will perform the ceremony at 8 o'clock. The bride, who will be attended by Miss Mary Lyon as maid of honor, will wear white messaline with point lace. The illusion veil will be caught with lillies of the valley, the same flowers to be carried. Miss Lyon's gown will be of white chiffon cloth, and she will carry a shower bouquet of daisies. Miss Bessie Gray, Miss Elsa Lange, Miss Elynor C. Crowder, and Miss Winifred Smith will attend as bridesmaids, and will wear princess gowns of white silk and valenciennes lace. Mr. William Goodwin of New York will act as best man for his brother, and the ushers will be Mr. Clarence Scofield, Mr. James Ryan, and Mr. Raymond Bodwell. Mr. Jerome J. Crowley will be master of ceremonies.

Following the ceremony an informal reception will be held. The bride and groom will spend the remainder of this month and July in the Berkshire hills, and the following two months as guests of Mr. and Mrs. Warren F. Goodwin at their summer residence at Allenhurst, N. J. They will go to New York to reside about Oct. 1.

An Easterlarge wedding today will take place at St. Bernard's church, Miss Margaret Teresa Barry, daughter of Mr. and Mrs. P. T. Barry, 6000 Yale avenue, to be married to Capt. John Joseph Sullivan. The ceremony, at 5 o'clock in the afternoon, will be performed by the Rev. B. P. Murray, and will be followed by a reception at the family residence. The bride will have her sister, Miss Helen Denise Barry, for maid of honor, and the misses Elinor O'Donnell, Miss Esther Tong, Miss Marie Sullivan, Miss Mara Larkin, Miss Sadie Tansey, and Miss Mary Benedict. Mr. P. E. Sullivan, brother of the groom, will act as best man, and the ushers will be Mr. T. R. Morony, Mr. William E. O'Neill, Mr. Leo Sullivan, Mr. M. D. Lawlor, Mr. P. F. Cassidy, and Mr. G. Maloney. Completing the large party will be Genevieve C. Barry, youngest sister of the bride, who will act as flower girl.

The bride will wear a gown of embroidered batiste, princess fashion, and trimmed with valenciennes lace. The tulle veil will be caught with pearl clasps and lillies of the valley. The maid of honor will wear white silk net trimmed with lace, and a Lady Dunn hat, the bridesmaids to wear silk batiste gowns, four in pink and two in white, with pink flowered hats. They will all carry pink roses.

The church and house will both be decorated profusely with pink and white roses, palms, and ferns, also the bride's name flower, marguerites. The newly married couple will leave for a wedding journey east and will announce at home days later.

The last hunt of the season at Onwentsia will take place today. The hunts this spring have been anything but satisfactory, owing to the inclement weather, and it has been decided to abandon them until further notice.

Mr. and Mrs. Trigg Waller, the latter formerly Miss Irene Warren, will give a dinner this evening at the Exmoor Country club for Miss Florence Best and Mr. Walter Warren, who are to be married next Wednesday evening.

Preparations for the open air horse show to be given at Lake Forest on June 30 and July 1 are proceeding rapidly. It has been decided to enlarge the size of the ring by fifty feet, owing to the demand for boxes, which must be built around it. Mrs. A. B. Dick is in charge of the box sale. There will be a number of entries which have never been seen in Lake Forest. Mr. Dick has a new pair, also Mrs. Dudley Winston. Mr. E. C. Grant of the Greensborough farm has fifteen entries never exhibited before. Mr. R. C. Theiss will also have a line of new entries. The jumping contests will take place in the ring this year instead of outside, as formerly.

The ninth annual outing of the Ashland club will be held at Lake Geneva today. Five hundred members and friends will leave on a special train over the Chicago, Milwaukee and St. Paul road at 12:30 o'clock. The program for the day includes a trip around the lake by boat, baseball matches and other athletic games, and a supper and dance. Returning by special train, the party will reach Chicago at midnight.

The Riverside Golf club announces a table d'hôte dinner this evening, to be followed by dancing and music. Next Saturday evening there will also be a table d'hôte dinner, with music.

Miss Florence Pierce, 4440 Sidney avenue, gave a pink luncheon yesterday for eight guests.

Mrs. John Hannah of Lake Forest entertained 100 young people last evening at a dance given for her daughter, Miss Elizabeth Hannah. A number of the guests went out from Chicago, and will remain over Sunday at various house parties.

Mr. and Mrs. Stanley McCormick have returned from Europe and are staying at the McCormick residence, 135 Rush street.

Mr. and Mrs. John King, 143 Lincoln Park boulevard, have abandoned their trip to Europe and are now on their way to Chicago from New York by motor car.

Miss Charlotte Boyd, 198 Forty-fourth street, has as her guest Miss Martha Webb of Nashville, Tenn.

College Celebrates 50th Anniversary.

Eureka, Ill., June 16.—[Special.]—The semi-centennial anniversary of Eureka college was celebrated today by an all day program on the campus and in the tabernacle. A basket dinner was given on the campus, and representatives were present from several colleges of the state. A class of sixteen was graduated last night.

TWO PERSONALLY CONDUCTED EXCURSIONS, CHICAGO TO ASBURY PARK.

Via New York.

Over the Pennsylvania Lines, leaving Chicago Thursday, June 29, via Panhandle Route, at 10:05 a. m., fare $21.35; and Saturday, July 1, at 1 p. m. over the Fort Wayne Route, fare $23.35 round trip. Coaches and sleepers on both trains through without change. Tickets also sold for regular trains June 29 and 30, July 1 and 2. Tickets via Washington at same rates. Stopovers allowed at Baltimore, Washington, Philadelphia, and New York. Get tickets and further information at city office, 248 Clark street, or address C. L. Kimball, Asst. G. P. A., No. 2 Sherman street, Chicago.

BUSINESS NOTICES.

MURINE is an EYE FOOD,
Soothes and Quickly Cures Eye Ills.

By George C. Howland, Jeannette L. Gilder, Ella W. Peattie.

AMONG THE NEW BOOKS.

REVIEWS OF CURRENT PUBLICATIONS.

STRONG NOVEL ON DIVORCE.

Reviewed by Ella W. Peattie.

"AND they shall scourge him, and put him to death; and they understood none of these things," is the quotation from the incomparable scripture of St. Luke, which prefaces the curious and powerful romance, "AFTER THE DIVORCE," by Grazia Deledda. This appears in translation by Maria Hornor Lansdale, from the publishing house of Henry Holt & Co.

It is, as are the greater part of the novels written by the group of vivid contemporary Italian writers, a study in lowly life. A neighborhood of the humanest kind of human creatures is depicted, and one of these, the sad hero, Constantino, is made to be the victim of their loves and hates, their laws and their anarchies. He was born, expecting a good deal of life, and possessed of a loyal heart and an inclination to laughter. But his fellow men among them, broke him on the wheel, till his spirit was a piteous thing, defiled by sin, and ruined with grief. He was imprisoned for a crime which he did not commit, and during his imprisonment his wife, though a Catholic, secured a divorce, according to the law which grants such liberation to the wives of convicts. She married again. Constantino was overwhelmed at this profanity, as it seemed to him, and came out of prison, from which he was pardoned upon the confession of the true criminal, with even more disinclination for life out in the world than he had felt for a continuation of existence behind his prison walls.

He imagines that he detests his wife, and endeavors to lead a reckless life. Unknown to himself, his homesick soul is watching for an opportunity to enter once more into the confidence of his wife—to resume his old intimacy—to feel himself mothered and comforted by her as men are mothered and comforted by their wives. A chance offers. Each believing that detestation is the only feeling in their hearts, finds swiftly that what is felt is love of the sort which lies at the roots of life and which cannot be eradicated while life lasts. Together they deceive the man to whom Giovanna is now married, and with indifference they discover they are incurring the contempt of their neighborhood and the enmity of some of their kinfolk. Death takes the young husband, and the divorced lovers are reunited in marriage. The child of the dead man is given to its grandmother. A babe is born to Constantino and Giovanna and the two children play together, one caring for the other. Constantino has found he cannot support life without his wife. Yet he no longer reveres her. He has a taste for life but not an enjoyment of it, as some men crave whisky, yet loathe it.

The story is painful, yet beautiful, and its ethics are of a high order. The little village, the home of two lovers, seems, after the desecration of the divorce, to be as an Eden after the tragedy of the flaming swords. Of the many books written recently, expressive of the pain and shame of divorce, none has been more artistic, and none more convincing. It is a superior literary performance, and lovers of fine fictional work are under obligations to the translator for placing it within the reach of the unlinguistic.

A book of fascinating historical gossip is Mr. Vance Thompson's "DIPLOMATIC MYSTERIES," published by the J. B. Lippincott company. That man of inveterate inquisitiveness, M. Blowitz, was intimate with Mr. Thompson, and it was probably his influence that set Mr. Thompson to the Lang-like task of worming out old secrets and following the intricacies of diplomatic plots. He has done all this ingeniously, and, for a man who has made a reputation by critical writing, has shown himself singularly sympathetic in writing of royalties, whom he commiserates with a splendid democratic condescension. Mr. Thompson is at home in Europe. He is one of those men who are actually and innately cosmopolitan. Though he has lived and worked in Chicago and New York, without question he feels quite as much at home with people in Paris and in Berlin, and he gives the preference, no question, to the city of the most human picturesqueness, wherever it may be, or whatever tongue its people may speak.

These chapters on men and measures are brief, dramatic, and at times quite magnificently episodic. Mr. Thompson is not only brilliant himself, but somehow conveys the effect of writing for a brilliant audience. His language is not so extraordinary as it sometimes is, which means, among other things, that Mr. Thompson is not so young as he was in the days of his more iridescent vocabulary. There is even a sort of beauty about some of these prolonged anecdotes. The sketch of poor Ludwig of Bavaria, whom men have recently fallen into the fashion of calling sane, is touching, indeed. The chapter on Tolstoi is strong and tremendously interesting. After all, there is nothing so absorbing as gossip, and when an artistic touch is given to it the most delicate minded may read it and enjoy himself.

The arraignment of Bismarck is the most excessive I remember to have read. The lies, plots, cruelties, and deceits of this indomitable man appear colossal as told by one who considers Bismarck a monstrous overman. As to the justice of some of the suspicions and the accuracy of certain assertions, they may be left to the investigation of those who turn the eye of scientific scrutiny upon history. Mr. Thompson has made a formidable creature, and his psychology is consistent, whether or not all of his statements be true. The chapter on "The Sultan's Secret Agents" is apropos at a time which sees that despot the murderer of his brother, and shows him superior to law or the rebuke of the people.

Mr. Thompson has touched on many subjects. The details of the plot that culminated in the extinction of President Faure are given; the touching, futile love story of the crown prince of Germany and Miss Deacon is rehearsed; the revolutions in Russia are written about with understanding. Mr. Thompson's compassion for royalty is so great that it includes the czar—he who has caused such a stream of bitter tears to flow from the eyes of his subjects. "Round the czar of all the Russias there is a wall," Mr. Thompson writes. "He cannot get out. He has never visited a communal parliament, nor a zemstvo, nor a village, nor a manufacturing town. The camorra of functionaries which surrounds him governs in his name. It holds him in perpetual fear. It keeps him so close he can hardly see a finger's breadth of sky. The service de permanence is made by the grand dukes themselves. Beyond the ministerial chiefs and the few foreigners whom the czar summons no one approaches him save an old valet, who served his father before him. And is it this dreamy prisoner who can say, 'L'état c'est moi.'"

Unhappily, the book is illustrated.

There appeared not long since a book—a novel it was called—of large proportions and serious ideas, entitled "Calmire." The author was not induced, even by the extraordinary reviews which the book received, to reveal his identity. He has now put forth a second volume, intended in a certain way to act as a sequel to the first, and he has called it "STURMSEE," this being the name of his hero. This hero is a young German physician, able, rich, aspiring to the hand of the princess of a small German state, who, denied that honor, comes to America in search of the democratic ideal.

In America he meets at once with men—men of science, men of action, men of commerce, employers of labor, both crude and trained, men of ideas, men of fashion, men desirous of leading the sacrificial life, men who uphold law and those who wish to pull it down, men of secular benevolence and of devout selfishness. He investigates society, and he discusses it with almost everybody.

The writer has really incorporated a good and interesting story in his book, but it is easy to see that at times he has been irritated at the necessity of bothering with it. What he has really been concerned with is his ideas. Never, in any volume of scientific sociology, or of sociological fiction, has there been such a fair and copious review of the almost innumerable recipes for the alleviation of the inequalities of human life and the mitigation of the distresses of civilization. Even the most loyal advocate of this or that idea—socialism, or Henry Georgeism, or unionism, or individualism, or what you please—could not but smile at the whimsical and shrewd presentation of his theories by this author, who pities man, yet finds him amusing.

The plan of the book is a large one. Two continents, the social institutions of a kingdom and a republic, almost innumerable characters, and countless subjects are involved. The characters are serious folk and they are strenuous in their insistence upon the righteousness of their own point of view. All strive for Utopia. All believe they long for the good of all men. The ideals of the writer find some demonstration—though he would be the last to set limits and bounds to any Utopia—when Dr. Sturmsee is given, in a new and developing state of the west, the governorship, which he holds by the devotion of an awakened people, and is enabled to carry into effect certain of his humane philosophies.

Not much can be said for the artistic form of the book, if it is to be judged by arbitrary standards, but there is a tremendous deal to be said for the ideas embodied in the pages. I remember being once shut fast in a mountain inn in a dripping cloud for a week. We of the inn were locked up there in associations as social as if we had known each other all our lives and had chosen to live under the same roof. We were quite Christian and tried to be agreeable, and we discussed and disputed, entertained and jested, sang and related industriously. But we were pretty hard put to it to get through the week without extinction from ennui. If, however, we had then possessed a volume of "Sturmsee," and had read it aloud, we should have found matter for our courteous disputations to last us many a rain bound week. I think that even if I cannot recommend "Sturmsee" to busy persons, or to sensation lovers, or those who insist upon romance, that at least I can advise all seekers of solitary mountain heights to take it with them. For the book is in itself a sort of mountain height, and from it one may look down upon the world as it is with fresh beholding eyes. (The Macmillan company, publishers.)

Booth Tarkington can be dull as well as brilliant, and one is never sure which mood one is to encounter in picking up a volume of his. "THE LADY BEAUTIFUL," his last novel-in-little—it is about the length of "Monsieur Beaucaire"—is delightful. It has a sort of romance about it, but it is really more tender and pathetic than romantic. It is the story of a much reduced gentleman, who came to such a pass that he, sat at the tables of the Parisian cafés with an advertisement of the Théâtre Folie-Rouge painted on his shaved head. Dressed in the height of the mode, deporting himself like any gentleman, this poor wretch incurred the merciless mirth of the crowd that thronged the boulevard. The tale of his adventures is an unusual one, and the reader is truly happy to find that the victim of "inclement destiny" found friends of the first water. These friends are diverting, and Mr. Tarkington has been at his best in the delineation of them. No one will attempt to say that he has ever read anything like this story. It is as original as it is fascinating. (McClurg, Phillips & Co.)

The Misses Esther and Lucia Chamberlain, sisters, are Californians, who have written a smart story of fashionable life on the "Slope," as they say beyond the Sierras. The story is the history of what happened at a house party somewhere near San Mateo, and it is named, appropriately, "MRS. ESSINGTON." Mrs. Essington was a young widow of ostensibility and intellect, who had trained a certain devotee of hers in those finer arts of the mind and spirit which go to make a man capable, sensitive, and distinguished. He was, indeed, on the verge of distinction when he met with a beautiful young woman whose compelling youth and magnetism swept him away from his old allegiance. In his misery at a situation which makes him contemptible in his own eyes he is again saved by Mrs. Essington, who sacrifices herself—albeit in no maudlin fashion—that he may attain to a more reasonable happiness than he ever could in marrying her, a woman a decade his senior.

The book is of the "swagger" variety, but there is plenty of good, honest human nature in it to offset any artificiality it may possess, and, while it has no obvious moral, it is undeniable that the people, for all of their plots and counterplots, move, nevertheless, by inherent ethical standards. (The Century company.)

ELLA W. PEATTIE.

BENSON'S LIFE OF FITZGERALD.

Reviewed by Jeannette L. Gilder, Editor of the Critic.

ONLY a few days ago I read a letter written by Edward FitsGerald to a friend, in which he spoke of his translation of the "Rubaiyat" as something hardly worth considering so far as concerned dollars and cents. Any arrangement that Mr. Quaritch suggested was good enough, for the matter really was not worth even so much trouble as the writing of a letter. This does not mean that Mr. FitzGerald thought his work was no good. On the contrary, the number of versions that he made shows that he worked hard over it, and wanted it to be the best that he could do.

I think that he would much prefer that his letters should stand for him rather than to have biographies written, but the public demand for biographies of FitsGerald could not be resisted. There are two capital ones now on the market; one by Mr. Thomas Wright, which is profusely illustrated, and one that will be published this week by Messrs. Macmillan. The latter is written by Mr. A. C. Benson, and is in the "ENGLISH MEN OF LETTERS" series, and, therefore, unillustrated. Mr. Benson was a capital choice for the writing of this book. Not only is he sympathetic with FitzGerald but he is a delightful writer.

Sailing was his favorite pastime and reading. What an amount of reading he did. Never without a book in his hand or in his pocket, and when his eyes failed him he had a series of readers who read to him for hours at a time everything that was worth reading; mostly dead and gone masters of literature, though he did read moderns, for among the greatest of these were his special cronies, Thackeray, Carlyle, and Tennyson.

Writing of FitzGerald and Omar, Mr. Benson says:

"It is not to be feared that this subtle murmuring voice out of the east will win any notable influence in the busy world of the west. Yet it is strange how we have transmuted that other, mightier eastern voice, the message of the gospel, to serve our own ideals and to justify what it set out to condemn."

He disliked definite arrangements and only did what he felt like doing at the time he felt like doing it. In the course of his life he made many experiments in diet. At one time he lived practically on bread and fruit, mostly apples and pears—even a turnip—with sometimes cheese or butter and milk puddings. He was a vegetarian, but, to avoid an appearance of singularity, he would eat meat at other houses and provided it in plenty for his guests. His favorite meal was tea. He was abstemious, but not a teetotaler, and was a moderate smoker, using clean clay pipes, which he broke in pieces after he had smoked them once. One of his readers, a boy, was punctual. He came exactly at 7:30 and went at 9:30. FitsGerald used to call him "the ghost," because he came silently at the exact time every evening and departed always at the same hour. He first read from magazines and current journals, then a novel or a biography, Boswell's "Johnson," or something of that sort. It was no sinecure to be FitsGerald's reader, for his temper was a little uncertain. If he was bored he would fidget and say, "O, pass that d——d rot!" If he was unusually hard on the reader he would apologize afterwards or even proffer a small tip, which he called "insulting the boy in a pecuniary manner." While the reading was going on FitsGerald "sat on a low chair, with his feet on the fender, in dressing gown and slippers. He invariably wore his tall hat, only removing it occasionally to get a red silk handkerchief out of it. He would hold his snuff box in his hand or a paper knife. If he was interested he would sit silent, stroking his beard with the paper knife; if he was not interested he would make endless interruptions."

In summing up the life and work of Edward FitzGerald, Mr. Benson finds on the debit side "a certain childishness of disposition, indolence, a weak sentimentality, a slackness of moral fiber, a deep seated infirmity of purpose. These may be partly condoned by an inherited eccentricity. On the credit side stands a true loyalty of nature, an unobtrusive generosity, a real love of humanity, a moral clear sightedness, an acute perception of beauty, a literary gift that at its best was of the nature of genius. There can be little question on which side the balance lies. We may regret the want of strenuousness, the overdeveloped sensibility which led him to live constantly in the pathos of the past, the pain of the contemplation of perishable sweetness. But we may be thankful for so simple, so tender hearted, so ingenuous a life; we may feel that the long, quiet years were not misspent which produced, if so rarely, the delicate flowers of genius. To enrich the world with one imperishable poem, to make music of some of the saddest and darkest doubts that haunt the mind of man—this is what many far busier and more concentrated lives fail to do. To strew the threshold of the abyss with flowers, to dart an ethereal gleam into the encircling gloom, to set a garland of roses in the shrine of death, to touch despair with beauty—this is to bear a part in the work of consoling men, of reconciling fate, of enlightening doom, of interpreting the vast and awful mind of God. Truth itself can do no more than hint at the larger hope—'It is He that hath made us.'"

JEANNETTE L. GILDER.

THE THREE GREAT WOMEN WRITERS OF AMERICA!

GERTRUDE ATHERTON (July)

THE SMART SET A MAGAZINE OF CLEVERNESS

MRS. BURTON HARRISON (August)

MOLLY ELLIOT SEAWELL (September)

WILL CONTRIBUTE THEIR LATEST MASTERPIECES DURING THE SUMMER MONTHS.

July: THE TRAVELING THIRDS. Gertrude Atherton.
August: THE CARLYLES. Mrs. Burton Harrison.
September: THE CHÂTEAU OF MONTPLAISIR. Molly Elliot Seawell.

THREE COMPLETE NOVELS FOR THE SUMMER.

Price, 25 cents each.

THE THREE (75c.) HALF THE PRICE OF ONE BOOK.

Send in your Subscription now. $2.50 per year, or 75 cents for 3 months.

THE SMART SET, 452 Fifth Avenue, New York.

The New Macmillan Books

PUBLISHED THIS WEEK.

FOUR LECTURES BY L. H. BAILEY

The Outlook to Nature

By Professor L. H. Bailey of Cornell University, Editor of "The Cyclopedia of American Horticulture," "Rural Science Series," etc. Delivered in Boston, January, 1905, under the auspices of the Twentieth Century Club.

Cloth, 12mo, 296 pp., $1.25 net (postage 11c).

A GUIDE TO PLANTS BY FRUIT AND LEAF

Mrs. Peterson's How to Know Wild Fruits

By MAUDE GRIDLEY PETERSON, with 80 illustrations, by Mary E. Herbert. A most useful book to those who visit the fields and woods after the passing of the Spring flowers.

Cloth, $1.50 net (postage 14c).

A STUDY OF INFLUENTIAL CUSTOMS IN CHINA

T. R. Jernigan's China in Law and Commerce

A description of China, an analysis of its government, its system of taxation, its family life, its business ideas, even its methods of transportation; the most important study of China from the standpoint of organization that has yet appeared.

Cloth, 12mo, $2.00 net (postage 13c).

A NEW VOLUME IN "THE ENGLISH MEN OF LETTERS" SERIES

Edward Fitzgerald, by **Arthur C. Benson**

Mr. Benson's "Rossetti," issued in this series last year, was received with special favor for its clear-headed view of the man of genius and for its sympathy. *Cloth, 12mo, gilt top, 75c (postage 8c).*

NEW NOVELS

BY THE AUTHOR OF "THE CALL OF THE WILD," ETC.

Jack London's The Game

"It is told with such a glow of imaginative illusion, with such intense dramatic vigor, with such effective audacity of phrase that it almost seems as if . . . the events are actually happening before the reader."—*New York Herald.* *Cloth, $1.50*

A SIGNIFICANT NOVEL OF AMERICAN LIFE

John Heigh's The House of Cards

"This 'sometime Major of U. S. V.' has given us an uncommonly interesting and 'human' story," says the *New York Evening Post.* *Cloth, $1.50*

A NOVEL OF WASHINGTON SOCIAL LIFE

Foxcroft Davis's Mrs. Darrell SECOND EDITION.

The leading Washington paper calls this an "immensely interesting book." The evidence its author gives of first-hand knowledge of its scenes is causing a most interesting discussion as to the identity of Foxcroft Davis. *Illustrated, Cloth, $1.50*

A NOVEL OF SOCIAL LIFE IN LONDON

Miss Robins's A Dark Lantern

By the author of "The Open Question," "The Magnetic North," etc. *Cloth, $1.50*

"In strength, in originality, in emotional force it is far out of the common," says *The New York Times.*

ASK YOUR BOOKSELLER OR NEWSDEALER TO SHOW YOU

Macmillan's Popular Series of 25-Cent Novels

These include the best fiction of modern times, novels by Mrs. HUMPHRY WARD, WINSTON CHURCHILL, H. G. WELLS, A. E. W. MASON, and others.

We shall esteem it a favor if you will ask to see these novels, seventeen of which are now ready.

THE MACMILLAN COMPANY, Publishers, 64-66 Fifth Ave., N. Y.

THE TWENTIETH CENTURY SANITARY CARPET

CREX Grass Rugs

Reversible Rugs

54 x 90 inches for.....$2.75

Sold wherever carpets are sold

The popularity of CREX floor coverings is demonstrated by the fact that nearly

TWENTY MILLION YARDS

have been manufactured and sold since CREX was first introduced. Easily cleansed with soap and water; CREX is ideal for healthfulness.

Rain cannot injure CREX.

AMERICAN GRASS TWINE CO.
ST. PAUL NEW YORK

For Sale by Mandel Brothers.

THE

Kurtzmann

is among the time tried and generally renowned Pianos of the reliable makes. It has the kind of reputation that redounds creditably.

If you are in want of a piano of unusually good tone quality and handsome design at a moderate price, you will like the KURTZMANN.

Sold in Chicago only by

CLAYTON F. SUMMY CO.
220 WABASH AVENUE.
CHICKERING, KURTZMANN, MATHUSHEK AND GABLER PIANOS.
We Sell All Pianos at Definite Prices.
Publishers and Importers of Music. Dealers in Music of the better class.

AGONY OF SORE HANDS

Cracked and Peeled. Water and Heat Caused Intense Pain. Could Do No Housework.

VERY GRATEFUL TO CUTICURA

"My hands cracked and peeled, and were so sore it was impossible for me to do my housework. If I put them in water, I was in agony for hours; and if I tried to cook, the heat caused intense pain. I consulted two doctors, but their prescriptions were utterly useless. And now after using one cake of Cuticura Soap and one box of Cuticura Ointment my hands are entirely well, and I am very grateful. (signed) Mrs. Minnie Drew, 18 Dane St., Roxbury, Mass."

ADVERTISE IN THE TRIBUNE.

REGENERATOR

World Famous Hair Elixir.

Prevents the hair from falling out; also cures dandruff and does not allow the hair to become gray. Makes the hair soft and fluffy, and makes it shine wonderfully; also helps its growth very much after a short usage.

Guaranteed Harmless. Sure Success.
Will Be Sent Anywhere.
PRICE, PER BOTTLE, $1.00.
J. SUNFIELD,
Office, 414 Center St., near N. Clark.

Three Powerful New Novels

From the output of new fiction at least three novels stand apart from the others because of their strong individuality:

The Breath of the Gods

By SIDNEY McCALL
Author of "Truth Dexter"

"A romance to be reckoned with. The plot is clear and strong, the characters real. Intense in parts and strongly colored with the mysticism and fanaticism of the East. The denouement is dignified and restrained, in keeping with the true Japanese spirit."—*New York Sun.*

Curly

By ROGER POCOCK

"A rattling good yarn, picturesque and exciting."—*Chicago Inter Ocean.*

"Altogether probable that a more stirring and enthralling novel of the Western plains will never be written," says the Pittsburg *Times* of this stirring tale of Arizona.

The Master Mummer

By E. PHILLIPS OPPENHEIM
Author of "Mysterious Mr. Sabin"

"Mr. Oppenheim has few equals among modern novelists. He is prolific, he is untiring in the invention of mysterious plots, he is a clever weaver of the plausible with the sensational, and he has the necessary gift of facile narrative."—*Boston Transcript.*

"His latest book, 'The Master Mummer,' shows him at his best."—*New York World.*

At All Booksellers. $1.50 Each

Little, Brown & Co., Publishers, Boston

JUST PUBLISHED.

A Maid of Japan

By MRS. HUGH FRASER, author of "Letters from Japan," etc. With binding and decorations by Miss BERTHA STUART. $1.25.

The love story of Hime, the shell-gatherer, who was a daughter of the East and West. Mrs. Fraser's work has been praised by Mr. John La Farge, and is much admired by the Japanese themselves.

The Venus of Cadiz

An extravaganza by RICHARD FISGUILL. $1.50.

An original, whimsical, scintillating tale, not without heart interest. Among the quaint characters are: Unsophisticated Venus of Vendi-(Ky.), a love-lorn six footer, HAIR-etor of some mushroom cafés, Pup and Pete.

The Belted Seas

By ARTHUR COLTON. $1.50.

A remarkable, humorous tale. *The Evening Post* says: "What Jacobs has done for the English Seaman, Colton has done for the Yankee Sailor." *Life* says the characters to whom the Captain tells his yarn are "worthy of Dickens," and the *Cincinnati Enquirer* compares the story favorably with those of Stockton and Mark Twain.

The Divine Fire

By MAY SINCLAIR. 6th printing. $1.50.
Miss *Mary Moss* in the *Atlantic*: "In all our new fiction I have found nothing worthy to compare with 'The Divine Fire,' nothing even remotely approaching the same class."

The Princess Passes

Ill'd, 5th printing, $1.50.
Boston Transcript: "The authors have duplicated their success with 'The Lightning Conductor.' . . . . unusually absorbing.

Henry Holt & Co.
29 West 23d-st., New York.

SHAYNE

SHAYNE
CHICAGO

$3.00 Straw Hat

Is the best on earth for the price.

JOHN T. SHAYNE & CO.
157 and 159 State-st.

Jaeger

Pure Wool

Underwear

Why sweat and swelter in cotton or linen Underwear when you can be cool and comfortable in JAEGER POROUS WOOLENS? Besides comfort you have absolute protection against sudden changes of temperature if clothed in Jaeger—NO MATTER HOW LIGHTLY CLOTHED.

CHICAGO BRANCH
Catalogue Free. 82 State-st.

ZEPHYRS BLANK HANLON'S TEAM.

Jake Weimer Pitches an Excellent Game and Receives Good Support.

FINAL COUNT IS 4 TO 0.

Brooklyn Tries Hard to Win, but Goes to Pieces in the Seventh Inning.

The Fourth Nationals [of Chicago] won the second game of their series here with the Eighth Nationals [of Brooklyn] yesterday with the same certainty, but with little less ease than they took the opener. The official count was 4 to 0, but, until the seventh, which seems to produce blind staggers among Hanlon's men habitually, the margin was only 1 to 0, and the spectators were treated to something which resembled a real ball game.

Jake Weimer pitched his opponents out with only two hits in nine innings, and permitted them to reach the scoring zone only three times. They never came near putting a man over the plate, however. The Fourth Nationals faced a harder proposition than on the day before. Elmer Stricklett, once a White Sox and the originator of the deadly eel ball, was on the slab for the tailenders and he had the goods. Although hit harder than Weimer was, Stricklett would have shut out Selee's men if he had been accorded the same kind of support.

Hall Responsible for Runs.

The four tallies made by the Fourth Nationals were handed them with the compliments of Messrs. Hall and Gessler. The pickup second baseman was allowed a chance to retrieve his disasters of the day before out of the goodness of Hanlon's heart, but instead of improving he deteriorated.

It was Hall who delivered the first run to the locals in the third inning and he helped materially in the fruitful seventh, when the game was cinched. At that Hall actually put out a man who was stealing second and again cut off a run at the plate. In the latter case, however, he could have started a double play if he had not stopped to wind up under the impression that he was a pitcher. Several times when he didn't fumble the ball Hall fell down, through getting his lengthy stilts twisted, and once it looked as if he stepped on himself in his overanxiety to achieve something.

Win Game in Second.

The Fourth Nationals scored enough to win in the second inning. Tinker started it by beating out a hit to Babb in deep short field. Evers bunted, and while Stricklett was getting the ball up Gessler did a Wagnerian dance, forgetting all about covering first base and giving Evers a life. Tinker sneaked to third on the play but was cut off at the plate on Casey's grounder to Batch. Evers had stolen second previously and reached third on the play. Then Casey and Evers started a double steal. Bergen threw short to Hall, who tried to return the ball before he caught it, and consequently Evers scored pulled up. A double play started by Babb closed that incident.

In spite of several more blunders behind him Stricklett held the Fourth Nationals at bay until the seventh, when a repetition of Thursday's farce was put on for the benefit of the spectators who did not see the original production. Evers beat out a grounder to Hall, who let Tinker himself back of second in getting it, then threw past first, Evers a chance to reach second. Casey profited to Stricklett, and Gessler added to advantage by dropping a perfect throw, Casey live.

Scores on Kling's Fly.

Kling's fly scored Evers. Weimer singled to center and the Eighth Nationals infield hooted and juggled the return, throw long enough to have let Casey home, but he was laughing so hard he had to stop at second base. He stole third quickly. Slagle was passed, filling the sacks. Schulte singled to short left, scoring Casey. Maloney hit to Hall, who got the ball up cleanly, but took so long to throw to the plate that only Weimer was retired. Stricklett hit Chance for the second time, forcing Slagle home, and Tinker kindly struck out. Score:

BROOKLYN.

	AB	R	BH	TB	BB	SH	SB	PO	A	E
Dobbs, cf	3	0	1	1	1	0	0	2	0	0
Shelbach, lf	3	0	0	0	0	0	0	1	0	0
Lumley, rf	4	0	1	1	0	0	0	1	0	0
Gessler, 1b	3	0	0	0	1	0	1	11	1	1
Batch, 2b	3	0	0	0	1	0	0	1	3	0
Hall, 3b	3	0	0	0	0	0	0	1	3	4
Babb, ss	3	0	0	0	1	0	0	3	4	0
Bergen, c	3	0	0	0	0	0	0	5	0	0
Stricklett, p	3	0	0	0	0	0	0	0	5	0
Totals	27	0	3	2	4	0	1	24	17	6

CHICAGO.

	AB	R	BH	TB	BB	SH	SB	PO	A	E
Slagle, cf	3	1	0	0	2	0	0	2	0	0
Schulte, lf	4	0	1	1	0	0	0	0	0	0
Maloney, rf	4	0	1	1	0	0	0	0	0	1
Chance, lb	3	0	0	0	0	0	0	12	0	0
Tinker, ss	4	1	2	3	0	0	0	1	2	0
Evers, 2b	3	1	1	2	1	0	1	2	4	0
Casey, 3b	3	1	1	1	0	0	0	1	2	0
Kling, c	3	0	0	0	1	0	0	4	0	0
Weimer, p	4	0	2	2	0	0	0	0	2	0
Totals	31	4	8	8	3	1	1	27	12	1

Brooklyn ..... 0 0 0 0 0 0 0 0 0—0
Chicago ..... 0 1 0 0 0 0 2 1 *—4

Struck out—By Weimer, Hall [2], Babb, Stricklett [2], Sheckard, Gessler; by Stricklett, Slagle, Schulte [2], Batch [2], Chance, Dooin, Weimer [2]. Left on bases—Chicago, 3; Brooklyn, 4. Hit by pitcher—Chance [2]. Time—1:40. Umpire—O'Day. Attendance—1,800.

Notes of the Fourth National Game.

Brooklyn again today and tomorrow.

The Eighth Nationals had a lot of brand new bats on hand, but they proved no better than the old ones.

Everybody was rooting to have the Phillies beat Pittsburg and convert the Fourth Nationals into Third Nationals, but Duffy's men couldn't quite do it.

Dobbs was caught on the moss grown bluff throw to second in the third inning, when Sheckard started to steal second, while Dobbs was at third with two out.

It looked as if Evers shirked Dobbs' hot grounder in the third, trying for it with one hand instead of getting in front of it, which would have required him to take only one or two steps.

When Kling's fly to Dobbs scored Evers in the seventh, Casey started for second on the throw in. Stricklett stopped it, as there was no chance to beat Evers home, and threw to Hall, who muffed the ball. Dobbs was close in and got it in time to drive Jimmy back to first. Gessler had deserted his post to back up the play, but Hall, who was coaching there, stepped up to the bag and tried to tempt Dobbs into making a throw to him in order to catch Casey, but Dobbs recognized the white uniform in time. Maloney was chased from the coaching lines for the trick.

AUSTIN DEFEATS HYDE PARK.

Beats South Siders in Semi-Finals for the High School Championship by Score of Ten to Six.

Austin High school won its way into the finals of the high school baseball league yesterday, defeating Hyde Park 10 to 6, at West End park, and will meet the winner of the Wendell Phillips-Crane game in the championship contest. Yesterday's game was a surprise to the south siders, who, after playing a splendid game against the Wendell Phillips team, had a bad form reversal and were whipped in easy manner by the west siders. Joe Sunderland, who had held his Wendell Phillips rivals at his mercy, was up in the air and did not show much trace of his usual steadiness when in bad holes.

The Hyde Parkers, however, furnished the feature of the game in the playing of Smith, the white and blue shortstop, both at the bat and in his fielding. He rapped the ball for three safe ones out of four times up, and had a total of three putouts and four assists, but allowed one error to slip into his record. Score:

	AB	R	BH	PO	A	E
Austin	4	2	1	0	0	1
Hammel, ss	1	2	2	0	0	0
Bard, 2b	0	0	0	5	1	1
Sunderland, p	1	0	1	1	4	0
Bunde, lf	2	1	0	1	0	0
Dowse, 3b	0	1	0	2	0	0
Mulliman, c	1	2	0	6	0	0
Galvin, cf	0	0	0	1	0	0
Smith, ss	0	0	3	0	2	0
Gum, 3b	1	1	1	1	2	0
Pot, rf	1	0	1	1	0	0
Flavin, 1b	0	1	0	1	0	1
Totals	6	9	27	14	6	3

	AB	R	BH	PO	A	E
Austin	4	0	1	0	0	1
Hammel, ss	4	0	1	0	0	1
Bard, 2b	4	0	1	1	4	0
Sunderland, p	4	0	0	0	1	0
Bunde, lf	4	0	0	1	0	0
Dowse, 3b	4	0	0	0	1	0
Mulliman, c	4	0	0	6	1	0
Galvin, cf	4	0	0	1	0	0
Smith, ss	4	0	3	1	3	0
Gum, 3b	4	1	1	1	2	0
Pot, rf	4	1	1	1	0	0
Flavin, 1b	4	1	1	10	0	0
Totals	40	3	8	27	12	2

Austin ..... 0 4 0 1 0 0 1 4 0—10
Hyde Park ..... 0 0 0 0 0 0 3 0 3—6

Two base hits—Bunde. Three base hits—Dowse, Smith. Struck out—By Snow, 9; by Sunderland, 5. Passed balls—Of Snow, 2; of Sunderland, 4. Hit by pitcher—By Snow, 1 [Hammel]. Left on bases—Austin, 7; Hyde Park, 7. Time—2:00. Umpire—Sterrett. Scorer—Chapman.

LOCAL SPORTING EVENTS TODAY.

Weather Forecast: Probably showers; variable winds.

BASEBALL—Chicago vs. Brooklyn, west side grounds, 3:30.
Many amateur league and semi-professional games.
Wendell Phillips vs. Crane High schools, American league park, 3:00.
HORSE RACING—Matinee of Gentlemen's Driving club of Chicago, Washington park track, 1:30.
Matinee Garfield Park Driving club, Garfield park track, 1:30.
GOLF—Cup and trophy events at nearly all the local links.
YACHTING—Annual race of Columbia club to Michigan City; start 12 to 1.
MOTOR BOATING—Races of Chicago Power Boat club; start from Van Buren street, 2:00.
TRACK MEET—Annual spring games of Pullman A. C., at Pullman, 2:00.
TENNIS—Interscholastic tournament, U. of C. courts, morning and afternoon.
Opening La Grange Tennis club courts, La Grange, 2:00.
Wanderers vs. Kenwood at Parkside, 3:00.
Woodlawn vs. U. of C. at Woodlawn, 3:00.
CRICKET—Douglas Park B. vs. Wanderers, at West Forty-second and Eighteenth, 2:00.
Metropolitans vs. Pullmans, at Sixty-ninth and Ashland, 2:00.
Hyde Park vs. Douglas Park A, at Sixty-first and Champlain, 2:00.

TO OPEN DRIVING RACES.

MATINEE OF GENTLEMEN'S CLUB TODAY AT WASHINGTON PARK.

Good Program, Consisting of Eight Events, Has Been Arranged for the Initial Contests—Other Attractions Will Follow During the Season—Twenty-six Trotters and Pacers Are Named in the Various Features Training at the Palatine Track.

[BY HENRY TEN EYCK WHITE.]

The opening matinée of the Gentlemen's Driving club will be held at the Washington park track this afternoon, and a fine program of eight events, all to wagon, has been arranged. President W. C. Brown and Secretary Hartwell have decided to put Chicago on an equality with other cities in the matter of amateur harness racing and attractions of various sorts will be offered each week during the season.

Today Chicagoans will see a draft from the Geers campaigning stable participating in the matinée, Mr. F. G. Jones bringing down five of his horses from the Libertyville track to compete. Twenty-six trotters and pacers have been named in the eight races, among the nominators in addition to Mr. Jones being W. P. Cowan, F. G. Hartwell, Judge Haney, C. W. Marks, W. H. McDoel, S. E. Robinson, J. L. Rynearson, W. J. Davis, and J. M. Roach. The grand stand will be open to the public free of charge, and the Seventh Regiment band has been secured for a concert during the afternoon.

The Garfield Park Driving association's program for this afternoon is as follows: 3:00 trot, free for all pace, 2:40 trot, 2:20 pace, and a free for all trot.

Training at Palatine.

Yesterday was a busy one at Charlie Dean's Palatine track, a section of the big string in training there being given fast work. Dean has such a large number of trotters and pacers in charge that he is busy all the time, but Tuesdays and Fridays are devoted entirely to speeding. Up to date none of his horses have been strung right out for a mile, each one being brought along moderately with the idea of doing the first public mile in July. The Broncho, who won so many races last year, has not been doing much, but she has stepped a quarter better than :32, and seems to have more speed than ever.

Ettie L., 2:12½, is trotting a streak every time she is turned loose, and is going extra good galted. She has turned the Dean track in 2:20½, stepping the last half in 1:08. George Castle's 2 year old pacing filly, regarded as the best of her age in the west, went a mile in 2:29 the last time out, and can speed a 2:10 clip. The big 4 year old Cecilian Belle is showing wonderful speed at the trot, although she has not been allowed a mile better than 2:36. She is always fighting for her head, and looks like a good thing in the 2:26 class, to which she is eligible, as she worked in 2:16 last season. She stepped through the stretch at a whirlwind clip yesterday.

The Countess, a 3 year old trotter, owned by Dean, went an easy mile in 2:34, and later stepped a quarter in :35½ at the end of a slow mile. She is one of the best looking horses at the track, and Dean thinks she will beat 2:20 this season rather handily. King Airey is a much improved trotter this year. His best mile was 2:22½, but he is gaited like a 2:10 horse and bred to go the route. Colonel Logue Jr., the big trotter that Dean won a sensational race with at Memphis last fall, beating 2:12, is taking her work well. Her best mile to date is 2:21½.

Pacers Are Worked Out.

Dean worked the pacers, Gen. Gentry and Joe Sykes, together yesterday, stepping them a few heats better than 2:25 with fast last quarters. Sykes has no mark and will be raced in the slow classes. The fast young trotter, Hazel W., was worked three moderate heats with brushes at the end. She is gaited for a racehorse and showed wonderful speed at times yesterday. The 3 year old pacing filly, Geraldine, is looked upon as a great prospect. She is cared for and driven by Dean's son and namesake, a 12 year old boy. She paced an easy and well rated mile for the youngster in 2:28, which is creditable for a 3 year old filly and a 12 year old boy. Geraldine could shade 2:20 right now if let down for a fast mile.

The trotters, Betsy Ford and George McRoberts, were sent to Dean from the Kentucky blue brass country to be trained, the first case of the sort on record. The fastest eighth over the track this season is credited to Directum King, a young stallion owned by Dean. He stepped the distance in :15 at the end of a 2:24 mile. He is trotting bred, by Directum Boy, 2:17¾, dam Stamina, by Patron, 2:14¼, and is booked to beat 2:10 this year. The Hingen mare, owned by Secretary Knight of the American Trotting association, is going to suit, and acts like a trotter. The pacer, Golden Slippers, 2:14¾, has a world of speed. She has been limited to 2:25 miles thus far.

Amble Maid Is Green Trotter.

Amble Maid is a green trotter, richly bred, being by Baron Onward, dam by Pancoast, with three producing dams back of that. She wants to trot faster, but has been kept down to 2:34. A 2 year old trotting filly owned by W. H. Grace of Chicago has been a quarter in :40, and Ald. Hunter's 3 year old trotter by Onward Silver, 2:05¾, is now in the :40 notch, although able and anxious to get out every time he is worked. Master in Chancery Cooper of Chicago has a fine 2 year old filly by Online, 2:04, that improves with each workout and can already step a 2:30 shot. The pacer Strathline, 2:07¾, came in from Indiana the other day to be fitted for late racing and is going good.

Lottie F., a handsome chestnut mare by Axworthy, stepped in 2:26. She is a strong going trotter and will beat 2:15 before fall. One of the horses that have been in 2:20 is the pacer Onward Star, whose mark is 2:14¾. He will be raced. Tommy Palmer, that trotted in 2:17¼ for Dean last year, is working in the 2:20 notch, while the other members of the big string get slow miles well within their speed.

Memphis Entries.

First race, ¾ mile—Voltage, Intrigue, 91 pounds; Canyon, 110; Stand Pat, 103; Mindora, 106; Yada, 95; Bombino, 102; Pinkerton, 108; Spencerian, 107.

Second race, ¾ mile, selling—Mary Elizabeth, 97 pounds; Jack Kornbread, 103; Watchful, 104; Quinn Brady, 108; Blue Grass Lad, 103; Bitter Brown, 104; Beautiful, 107.

Third race, 1⅛ miles—Charleston, 109 pounds; Joe Lesser, The Regent, Payne, 102; Aladdin, 112.

Fourth race, Bluff City handicap, 1 1-16 miles—Shenandoah, 95 pounds; Rainland, 104; High Chancellor, 115; Belknighted, 98; Gregor K., 112.

Fifth race, ¾ mile, selling—Mary Elsinor, 91 pounds; Ameliana, 94; Monogram, 96; Jake Ward, 101; Bonnie Prince Charlie, Owassa, 103; Safeguard, 104; Beautiful and True, 111; Hilona, 93; Bonebrake, 95; Adlista, 100; Dolinda, 105; Optional, 103; Invasion, 106; 1. Samelson, 108.

Sixth race, 1¼ miles, selling—Bonsar, 90 pounds; Col. Preston, 96; Mat Hanlon, 109; Monaco Maid, 94; Docile, 102.

NEW YORK SHUTS OUT WHITE SOX.

Highlanders Take Game from the Chicago Team by a Score of 3 to 0.

WINNING STREAK BROKEN

Orth's Pitching Decides Result; "Ducky" Holmes Essays Some Fancy Work.

New York, June 16.—[Special.]—"Smiling Al" Orth put one over on Charlie Comiskey's Chicago White Stockings here today, interrupting the winning streak of the Chicago team by the score of 3 to 0.

"Ducky" Holmes tried to do some fancy work out in the left garden and his failure to pull off his attempted grand stand act practically presented the locals with their last two runs.

But "Buck" Orth was master of the situation all the way and not a Chicagoan ever reached third base. The "curveless wonder" had no more speed than usual, but his superb control, backed up by some sensational fielding by his teammates, helped him to the first whitewashing that has been handed out to the Chicagos on this trip.

Enough base hits were made by the White Sox to have pushed over several tallies, but they couldn't get next to Orth's "dinky" curves when the proper time arrived.

Gets Hits When Needed.

Griffiths' hirelings did just the opposite. When hits meant runs, up bobbed the necessary safe drive. The Highlanders played fast, snappy ball and looked like a rejuvenated bunch of ball tossers from the heap of dead ones who essayed to play in the first games of the series.

Benching Norman Elberfeld had a salutary effect, for Joe Yeager, who went into the short field in place of the "kid," pulled down a couple of plays that Elberfeld in his present crippled condition would never have gotten.

For four innings Nick Altrock was the goods for Chicago, but in the fifth he met his fate. Conroy opened with a ringing double to center that Jones all but reached. Nick fanned Hal Chase, but Jack Kleinow whaled out a hard drive that gave him three bags and landed Conroy under the wire.

Holmes got busy in the seventh and made possible two more tallies by taking things too easy. Conroy was again the aggressor, lifting a high fly that "Ducky" was sitting under. He reached up with one hand in a nonchalant manner to pick it off and muffed it. That started the ball rolling. Altrock walked Chase and Yeager pushed both with a sacrifice. Kleinow tore off a double to left and both Conroy and Chase counted.

Orth Holds Sox Safe.

Against Orth's pitching the White Sox were helpless. In the second round they got two hits, after two were out, and in the fourth and fifth one more in each, with two gone.

Chicago came dangerously near scoring in the sixth. Orth was a trifle wabbly and gave passes to Davis and Donohue after retiring Callahan. McFarland fouled to Kleinow and Dundon boosted a pop fly that Chase took in and speared with one hand after the hardest run of his life. Both runners were over the plate ere this and could have scored but for this brilliant bit of fielding by the big California giant.

New York.	R	H	P	A	E
Jones, cf	0	0	3	0	0
Keeler, rf	0	0	0	0	0
Doherty, lf	0	0	0	0	0
Williams, 1b	0	0	12	0	0
Conroy, 3b	2	1	3	2	0
Chase, 1b	0	1	16	0	0
Yeager, ss	0	0	2	3	0
Kleinow, c	0	2	2	0	0
Orth, p	0	1	0	3	0
Totals	3	6	27	16	1

Chicago.	R	H	P	A	E
Jones, cf	0	1	1	0	0
Holmes, lf	0	1	3	1	2
Callahan, rf	0	0	1	0	0
McFarland, rf	0	0	2	0	0
Donohue, 1b	0	0	9	2	0
Isbell, 2b	0	0	2	2	0
Dundon, 2b	0	2	3	2	0
Tan'ehill, 3b	0	2	2	3	0
Altrock, p	0	0	0	4	0
Totals	0	7	24	15	2

New York	0	0	0	0	1	0	2	0	*	3
Chicago	0	0	0	0	0	0	0	0	0	0

Two base hits—Conroy, Kleinow. Three base hit—Yeager. Sacrifice hits—Yeager, Altrock. Stolen base—Jones. Double play—Yeager-Williams-Chase. Left on bases—New York, 4; Chicago, 8. Bases on balls—Off Orth, 2; off Altrock, 1. Struck out—By Altrock, 1. Time—1:46. Umpire—Connolly. Attendance—2,000.

Notes of the Sox Game.

Altrock held the New York base runners glued to first. Their ball tactics were deceiving, and he nearly nipped two or three of them.

Chicago and New York again tomorrow and Monday. Powell will pitch tomorrow for the home team and Owen will probably work for the Chicagos.

McFarland's bat caught in Kleinow's glove in the sixth, just as he was getting set to swing on the ball. The affair was purely accidental. Umpire Connolly addressed the audience, explaining what had happened, and the play would pass without being either a ball or strike.

CLEVELAND WINS EASY GAME.

Lajoie's Men Defeat Senators in Second Contest of the Series by Score of 5 to 1.

Washington, D. C., June 16.—Cleveland took the second game from Washington because of the local club's inability to hit Moore. Bases on balls and the visitors' consecutive hitting scored their runs. A short lived batting rally in the ninth inning saved Washington from a shutout. Score:

Wash'gton.	R	H	P	A	E
Hill, 3b	0	0	4	0	0
Jones, cf	0	2	2	0	0
Mullen, 1b	1	1	9	0	0
Anderson, rf	0	0	0	1	0
Nill, 2b	0	0	9	1	1
Casidy, ss	0	0	1	3	0
Heydon, c	0	0	0	2	0
Towns'd, p	0	0	0	2	1
Totals	1	3	27	9	2

Cleveland.	R	H	P	A	E
Jackson, lf	1	1	2	0	0
Bay, cf	0	1	1	0	0
Hickman, 1b	1	1	11	2	0
Lajoie, 2b	2	1	4	2	0
Bradley, 3b	0	2	0	0	0
Turner, ss	0	1	1	2	0
Stovall, 1b	0	1	4	2	0
Bemis, c	0	0	7	0	0
Moore, p	0	0	0	2	1
Totals	5	10	27	6	1

Washington	0	0	0	0	0	0	0	1	—	1
Cleveland	0	0	0	0	0	1	0	4	*	5

Two base hits—Nill. Turner, Stovall. Three base hits—Mullen, Flick. Home run—Jackson. Stolen bases—Flick. Bases on balls—Off Townsend, 3. Struck out—By Townsend, 1; by Moore, 1. Time—1:30. Umpires—Kelly and McCarthy. Attendance—2,000.

Detroit, 5; Boston, 2.

Boston, Mass., June 16.—Detroit defeated Boston in a long drawn out game today, 5 to 2. Detroit won by bunching hits, assisted by poor fielding. Boston held the lead until the eighth, when Detroit sent in three runs. Score:

Boston.	R	H	P	A	E
Selbach, rf	0	0	0	0	0
Parent, ss	0	1	4	3	1
Burkett, lf	2	2	1	0	1
Stahl, cf	0	2	1	0	0
Gr'shaw, 1b	0	1	12	2	0
Collins, 2b	0	0	0	3	1
Ferris, 3b	0	1	2	5	0
Criger, c	0	0	6	3	1
Winter, p	0	0	0	3	1
Totals	2	7	27	19	5

Detroit.	R	H	P	A	E
O'Leary, ss	1	0	1	3	0
Cooley, cf	0	2	2	0	0
Hickman, 1b	1	1	11	2	0
Schaefer, 2b	1	2	3	3	0
Lowe, lf	1	0	1	0	0
Drill, c	0	1	4	4	0
Mullen, p	1	1	1	0	0
Totals	5	7	27	20	0

Boston	0	0	0	1	0	0	0	1	0	—2
Detroit	0	0	0	1	0	0	0	3	1	—5

Two base hits—Selbach [2], O'Leary, Burkett, Ferris. Sacrifice hits—Criger, Parent, Grimshaw, Crawford, Drill, Mullen. Stolen bases—Selbach, Collins, Coughlin, Schaefer, Mullen. Double plays—Drill-Hickman-Coughlin; Schaefer-Hickman. Bases on balls—Off Winter, 4; off Mullen, 4. Struck out—By Winter, 6; by Mullen, 2. Passed ball—Drill. Time—2:02. Umpire—O'Loughlin. Attendance—8,683.

Philadelphia, 10; St. Louis, 1.

Philadelphia, Pa., June 16.—St. Louis used two pitchers today, but both were easy for Philadelphia. The visitors hit Waddell frequently, but not consecutively. Score:

St. Louis.	R	H	P	A	E
Stone, lf	0	1	1	0	0
Moran, 2b	0	2	0	3	0
Van Zant, rf	0	2	0	0	0
Koehler, cf	0	1	0	0	0
Jones, 1b	0	0	9	0	0
Wallace, ss	0	1	5	3	0
Gleason, 3b	0	1	1	0	0
Snyder, c	0	1	3	1	0
Richey, p	0	0	0	1	0
Glade, p	0	0	0	1	0
Morgan, p	1	0	0	0	0
Totals	1	9	24	12	0

Phila'delphia.	R	H	P	A	E
Hartsel, lf	1	1	0	1	0
Monroe, 2b	2	2	3	4	0
Davis, 1b	1	1	9	1	0
Cross, 3b	2	1	0	2	0
Lord, rf	2	2	2	0	0
Hoffman, cf	2	2	3	0	0
Knight, ss	1	1	0	0	1
Murphy, c	2	2	9	1	0
Waddell, p	0	1	1	2	0
Totals	10	9	27	8	2

St. Louis	0	0	1	0	0	0	0	0	0	—1
Philadelphia	1	0	0	0	0	2	0	0	*	—10

Stolen bases—Monroe, Hartsel [3], Lord, Two base hit—Waddell. Three base hit—Davis. Sacrifice hit—Knight. Hits off Glade—4 in 2 innings. Struck out—By Waddell, 3; by Glade, 2; by Morgan, 6. Bases on balls—Off Waddell, 1; off Glade, 2; off Morgan, 2. Passed ball—Snyder. Wild pitch—Morgan. Time—1:48. Umpire—Sheridan. Attendance—4,760.

Colorado Springs Club Changes Hands

Colorado Springs, Colo., June 16.—Thomas F. Burns today turned over the Western league baseball team to S. N. Nye, manager of the local opera house. Nye has the financial backing of wealthy citizens of Colorado Springs, and steps have been taken to organize a company. President O'Neil was here today. The franchise has not yet been formally turned over. The team left this afternoon for St. Joseph in charge of Traveling Manager Briscoe. Mellor, first baseman, and Manager Jack Tanner were released.

Illinois League.

Galesburg, 12; Kewanee, 4.

STANDING OF THE CLUBS.

AMERICAN LEAGUE.	W.	L.	Pct.
Cleveland	39	14	.674
CHICAGO	38	20	.583
Philadelphia	27	20	.574
Detroit	25	22	.532
Boston	21	24	.467
New York	19	30	.422
Washington	19	30	.388
St. Louis	18	30	.375

NATIONAL LEAGUE.	W.	L.	Pct.
New York	30	17	.704
Philadelphia	29	21	.580
Pittsburg	31	24	.564
CHICAGO	31	25	.554
Cincinnati	29	29	.500
St. Louis	27	31	.436
Boston	17	36	.321
Brooklyn	16	38	.296

Yesterday's Results.

NATIONAL LEAGUE.

Chicago, 4; Brooklyn, 0.
Pittsburg, 5; Philadelphia, 4.
New York, 9; St. Louis, 4.
Cincinnati, 4; Boston, 3.

AMERICAN LEAGUE.

New York, 3; Chicago, 0.
Philadelphia, 10; St. Louis, 1.
Cleveland, 5; Washington, 1.
Detroit, 5; Boston, 2.

AMERICAN ASSOCIATION.

Indianapolis, 6; Kansas City, 5 [10 innings].
Milwaukee, 6; Columbus, 4.
Louisville, 10; Minneapolis, 0.

WESTERN LEAGUE.

Omaha, 5; Des Moines, 2.

WISCONSIN LEAGUE.

Oshkosh, 11; Warsaw, 2.
Green Bay, 12; Beloit, 7.

SOUTHERN LEAGUE.

Atlanta, 9; New Orleans, 7.
Birmingham, 4; Little Rock, 2.
Nashville, 9; Shreveport, 4.
Montgomery, 9; Memphis, 0.

NORTHERN LEAGUE.

Duluth, 7; St. Cloud-Brainard, 6.
Fargo, 8; Crookston, 2.
Winnipeg, 5; Grand Forks, 0.

K. I. I. LEAGUE.

Cairo, 1; Paducah, 0 [ten innings].
Hopkinsville, 2; Vincennes, 1 [ten innings].
Henderson, 3; Princeton, 1.

THREE EYES LEAGUE.

Davenport, 5; Springfield, 4.
Rock Island, 6; Bloomington, 4.
Cedar Rapids, 7; Decatur, 1.

CENTRAL LEAGUE.

Evansville, 4; Wheeling, 2.
Dayton, 2; Terre Haute, 1.
South Bend, 4; Springfield, 2.

SOO LEAGUE.

Hancock, 2; Calumet, 0.

IOWA LEAGUE.

Waterloo, 5; Fort Dodge, 3.

Games Today.

NATIONAL LEAGUE.

Brooklyn at Chicago.
New York at St. Louis.
Philadelphia at Pittsburg.
Boston at Cincinnati.

AMERICAN LEAGUE.

Chicago at New York.
Cleveland at Washington.
St. Louis at Philadelphia.
Detroit at Boston (two games).

GIANTS DEFEAT THE CARDINALS.

McGraw's Men Bat Kellum Hard in First Inning and Win Game by Score of 9 to 4.

St. Louis, Mo., June 16.—With Ames pitching winning ball and Kellum weak in the first inning and poorly supported in the eighth, the New York champions had little difficulty in winning from St. Louis today, 9 to 4. Score:

St. Louis.	R	H	P	A	E
Shay, ss	0	0	0	1	1
Shannon, lf	2	0	5	0	0
Arndt, 2b	1	2	2	0	0
Beckley, 1b	0	1	10	0	1
Smoot, cf	0	1	3	1	0
Strait, 3b	0	0	0	1	0
Clarke, rf	0	2	2	0	0
Warner, c	0	0	1	1	0
Kellum, p	0	1	0	3	0
Totals	4	10	27	11	2

New York.	R	H	P	A	E
Browne, rf	2	1	1	0	0
Donlin, cf	1	1	4	2	0
Devlin, 3b	2	2	1	2	0
Bresnah'n, cl	1	1	1	1	0
Devlin, 3b	1	1	1	1	0
Dahlen, ss	0	1	2	2	0
Mertes, lf	1	1	3	1	0
Gilbert, 2b	0	0	3	1	0
Ames, p	0	0	0	3	0
Strang, rf	0	0	0	0	0
Totals	9	13	27	6	0

St. Louis	0	0	0	1	0	1	0	1	—	4
New York	4	0	1	0	0	0	0	4	*	9

Two base hits—Mertes [2], Bresnahan. Three base hits—Browne, Arndt. Sacrifice hits—Bresnahan, Dahlen, Devlin, McGann. Stolen bases—Dahlen, Donlin [2], Smoot. Hit by pitched ball—By Ames, Warner. Wild pitches—Ames, 3. Bases on balls—Off Kellum, 2; off Ames

COMBINING QUALITY WITH QUANTITY

INDEX TO CLASSIFIED ADVERTISEMENTS

AUTOMOBILES	Col. 1, page 13
AUCTION SALES	Col. 1, page 13
ACCOUNTANTS	Col. 1, page 13
ADDRESS PERSONAL	Col. 3, page 11
BOARD AND LODGING	Col. 1, page 13
" "	Col. 2, page 13
" "	Col. 3, page 13
BUSINESS CARDS	Col. 3, page 13
BUSINESS CHANCES	Col. 3, page 13
BICYCLES	Col. 3, page 13
BUILDING MATERIAL	Col. 4, page 13
BILLIARD TABLES, ETC	Col. 3, page 13
BUTTER AND EXCHANGE	Col. 3, page 13
BOOKS, MAPS, ETC	Col. 3, page 13
CARPETS	Col. 4, page 13
CARPENTERS	Col. 4, page 13
CLOTHING, DYERS, ETC	Col. 4, page 13
CLOTHING, FURS, ETC	Col. 4, page 13
CATS, BIRDS, DOGS, ETC	Col. 4, page 13
DETECTIVE AGENCIES	Col. 4, page 13
DRESSMAKING AND MILLINERY	Col. 4, page 13
EXCURSIONS AND TRAVEL	Col. 4, page 13
FINANCIAL	Col. 4, page 13
FUNERAL TRAINS	Col. 4, page 11
HELP WANTED—MALE	Col. 4, page 11
" "	Col. 5, page 11
" "	Col. 6, page 11
" "	Col. 7, page 11
HELP WANTED—FEMALE	Col. 7, page 11
" "	Col. 1, page 12
HOUSEHOLD GOODS	Col. 4, page 12
HORSES AND CARRIAGES	Col. 4, page 12
INSTRUCTION	Col. 4, page 12
" "	Col. 5, page 12
LOST AND FOUND	Col. 3, page 11
LECTURES	Col. 5, page 12
LIFE INSURANCE LOANS	Col. 5, page 12
LEGAL NOTICES	Col. 5, page 12
LEASEHOLDS	Col. 5, page 12
MUSICAL INSTRUMENTS	Col. 5, page 12
" "	Col. 6, page 12
" "	Col. 7, page 12
MACHINERY	Col. 5, page 12
MEDICAL AND HOSPITALS	Col. 5, page 12
MISCELLANEOUS	Col. 5, page 12
MOVING	Col. 7, page 12
NOTICE	Col. 6, page 12
OFFICE FRAMES, ETC	Col. 7, page 12
" "	Col. 7, page 12
PRINTING	Col. 7, page 12
POSTAGE STAMPS, COINS, ETC	Col. 7, page 12
REAL ESTATE—CITY	Col. 7, page 12
REAL ESTATE—SOUTH SIDE	Col. 7, page 12
" "	Col. 1, page 13
REAL ESTATE—WEST SIDE	Col. 1, page 13
REAL ESTATE—NORTH SIDE	Col. 1, page 13
REAL ESTATE—N. W. SIDE	Col. 1, page 13
REAL ESTATE—MFG. PROPERTY	Col. 1, page 13
REAL ESTATE—SUBURBAN	Col. 1, page 13
" "	Col. 2, page 13
REAL ESTATE—RESORTS	Col. 2, page 13
REAL ESTATE—ACRES	Col. 2, page 13
REAL ESTATE—FARM LANDS	Col. 2, page 13
REAL ESTATE—COUNTRY	Col. 2, page 13
REAL ESTATE—FRUIT LANDS	Col. 2, page 13
REAL ESTATE WANTED	Col. 2, page 13
REAL ESTATE TO EXCHANGE	Col. 2, page 13
REAL ESTATE LOANS	Col. 2, page 13
RAILROAD TIME TABLES	Col. 3, page 13
" "	Col. 7, page 13
SITUATIONS—MALE	Col. 1, page 14
" "	Col. 3, page 11
" "	Col. 4, page 11
SITUATIONS—FEMALE	Col. 4, page 11
SHOPS AND OFFICE FIXTURES	Col. 5, page 13
SEWING MACHINES	Col. 5, page 13
SALES	Col. 5, page 13
STOCKS AND BONDS	Col. 5, page 13
STEAMSHIP LINES	Col. 5, page 13
" "	Col. 6, page 13
" "	Col. 7, page 13
TO RENT—HOUSES	Col. 3, page 13
" "	Col. 4, page 13
TO RENT—ROOMS	Col. 2, page 13
" "	Col. 3, page 13
TO RENT—FLATS	Col. 3, page 13
TO RENT—STORES	Col. 4, page 13
TO RENT—OFFICES, ETC	Col. 4, page 13
TO RENT—BUILDINGS	Col. 4, page 13
TO RENT—STABLES	Col. 4, page 13
TO RENT—MISCELLANEOUS	Col. 5, page 13
TYPEWRITERS	Col. 5, page 13
TUITION—SITTING SCHOOLS	Col. 5, page 13
VENDING MACHINES	Col. 5, page 13
VEHICLES, ETC	Col. 5, page 13
WANTED—FLATS	Col. 4, page 13
WANTED—ROOMS	Col. 3, page 13
WANTED—OFFICES, ETC	Col. 4, page 13
WANTED, JEWELRY, ETC	Col. 5, page 13
WANTED TO BUY	Col. 5, page 13

DEATHS.

BERBERG—Alfred, June 16, husband of Lena I. Funeral Sunday, 2 p. m., 161 Larrabee-st. Interment at Graceland.

BIE—Theodor, husband of Christens. Funeral Sunday at 1 o'clock, Shermerville, Ill., to St. Peter's Evangelical Lutheran church; Interment at Niles Center.

BOYLE—June 16, Oscar, son of Caroline and the late Thorval.

BROCKWELL—William, June 14, 418 W. Garfield-blvd., husband of M. A. Funeral Sunday at 1:30 p. m. to Grace Episcopal church, by carriages to Oakwoods.

BUVAR—Fannie A., beloved wife of Robert Buvar, aged 43 years. Funeral Sunday, June 18, at 2 p. m., from late residence, 540 Carroll-ave. and Ashland-av., to Forest Home cemetery.

BYRAM—Robert Sherman, son of George H. and May, 6038 Wentworth-av. Funeral Saturday, 2 p. m. Burial at Oakwoods.

CARLSON—Michael, June 13, husband of Katherine, aged 57 years. Congress-st., Saturday, 8:30; Lady of Sorrows' church. Burial at Mount Olivet, Ill.

CASTNER—June 15, Nellie, wife of Emil H. Castner, Saturday, 488 S. Western-av., at 9:30 a. m., to Charles' church, by carriages to Mount Carmel.

CHESLEY—Georg, husband of Kitti. Funeral Monday-st., Sunday, at 1 p. m., to Mount Hope.

CHRIST—John A., son of Thomas and Margaret. Funeral June 16, 1778 Austin-av., Saturday at 1 o'clock. Burial at Forest Home.

CLINTON—Ernest Cecil, June 15. Funeral 6061 Rhodes-st., Sunday at 1 p. m.

COLLINS—Christian, husband of the late Mary. Funeral Sunday, 1 p. m., 2919 Cottage Grove-av., to St. Peter's church. Interment St. Boniface.

DYER—Jacob Jr., aged 25 years 4 months, beloved son of Jacob and the late Maggie Huth. Also son of Mrs. J. H. Barnes, Louis E., and Mrs. D. W. O'Brien. Member of Hyde Park Lodge No. 722, I. O. O. F. Funeral Sunday, June 18, at 2 p. m., from late residence, 5144 Dorchester-av., by carriages to Oakwoods.

EATES—William T., husband of Catherine, 482 W. 35th-st.

FARQUHEY—Macella, beloved wife of the late John Mahoney, and mother of William, Walter, Frank H. Crowley, and John Mahoney, at her residence, 1124 W. Adams-st. Funeral notice later.

FAUERBEISEN—Peter, June 13, husband of Lena. Funeral Sunday, 1 p. m., 286 W. Erie-st., carriages to Mount Olivet.

FAY—June 16, Emma A. Gale, wife of Frank B. Fay. Services Sunday afternoon, 3 o'clock, at First Presbyterian church, 36th-st. and Vincennes-av.

FITZPATRICK—Frank A., husband of Maggie. Funeral 2340 W. 70th-st., Sunday, to St. Breden's at 10 o'clock, carriages to Mount Olivet.

FLEMMOTOR—Stephen Jr, 433 W. 60th-pl., husband of Lena. Funeral at Braidwood, Ill., Sunday.

FLORELLI—John W., June 16, 1905, at the Auditorium Annex. Funeral services Monday, 10 o'clock, at the Annex. Please omit flowers.

FOSTER—June 15, 1905, Edward, son of Margaret and the late James. Funeral Sunday, 653 43d-st., at 9 a. m., to St. Gabriel's church, by carriages to Mount Olivet.

FRIEDLEY—The Rev. Joseph M. of St. Vincent's orphanage. Remains taken to New Orleans for interment.

GARDNER—Mary, June 16, at 4 p. m., aged 77 years and 17 days, beloved mother of August J., William, and Ida Thaler. Funeral from late residence, 901 N. Clark-st., Sunday, June 18, at 2 p. m., to Graceland cemetery.

GOETZ—June 16, Joseph, father of Joseph Jr., Carl, and E. E. May, aged 67 years. Funeral June 19 at 2:30 o'clock, from late residence, 460 S. Robey-st., thence by carriages to cemetery.

GRIER—Emma, June 16, daughter of Henry and Martha, at her residence, 2 p. m., 1115 W. Monroe-st., by carriages to Oakwoods.

HARRELL—At Plymouth, England, Tuesday, June 13, Jonathan Worsdell of Columbus, Ind.

FUNERAL TRAINS.

GRAND TROVE CEMETERY FUNERAL TRAIN leaves Grand Trunk R. R. leaves Polk-st. depot (Dearborn-sts.) daily at 12 m.

MONUMENTS.

E. G. BLAKE & CO., 719 WOMAN'S TEMPLE. Leading makers of monuments and mausoleums.

OFFICIAL WEATHER FORECAST.

OFFICE OF CHIEF OF WEATHER BUREAU, Washington, D. C., June 16.—Forecast for Saturday and Sunday:

Illinois and Indiana—Thunder showers and cooler Saturday. Sunday partly cloudy, variable winds.

Ohio—Thunder showers Saturday and probably Sunday, cooler Saturday in west portion, variable winds.

Upper Michigan—Rain Saturday, cooler in east and south portions. Sunday partly cloudy, variable winds.

Lower Michigan—Showers Saturday, cooler in west and south portions. Sunday partly cloudy, showers in southeast portion, variable winds.

Nebraska—Thunder showers Saturday, cooler in east and south portions. Sunday probably fair and warmer.

North Dakota—Partly cloudy Saturday, warmer in east and south portion. Sunday fair.

South Dakota—Showers Saturday, Sunday fair, warmer.

Wisconsin—Thunder showers and cooler Saturday, Sunday partly cloudy, warmer in west portion, variable winds.

Missouri—Thunder showers and cooler Saturday, Sunday fair.

Minnesota—Showers Saturday, cooler in south portion. Sunday fair, warmer, variable winds, except fresh to brisk northeast on Lake Superior.

Iowa—Thunder showers and cooler Saturday, Sunday fair, warmer in west and central portions.

Place of observation.	Thermometer.	Max temp.	Direction of wind.	Precipitation	State of weather.
Time taken:					
June 16, 7 p. m.					
Abilene	82	98	W.	Tr.	Clo'dy
Albany	80	86	S.	....	Clo'dy
Alpena	64	76	S.E.	....	Clear
Atlanta	80	86	S.E.	.32	Clo'dy
Amarillo	80	88	S.E.	....	Clear
Battleford	46	66	N.	....	Pair
Bismarck	62	76	E.	.24	Clo'dy
Buffalo	82	86	S.W.	.04	Clo'dy
Boston	74	88	S.W.	.22	Clo'dy
Cairo	84	88	S.W.	....	Fair
Calgary	54	58	S.E.	....	Clear
Charles City	78	84	S.W.	....	Fair
Charlotte	78	84	S.E.	....	Clo'dy
Cheyenne	80	86	N.E.	.06	Clear
Chicago	66	80	S.E.	.42	Rain
Cincinnati	82	78	S.E.	....	Clear
Cleveland	82	86	S.W.	.10	Fair
Concordia	84	92	N.E.	.36	Clo'dy
Davenport	78	88	S.	....	Clo'dy
Denver	84	94	S.E.	.08	Fair
Des Moines	76	84	S.W.	.02	Clo'dy
Detroit	70	74	S.	.26	Fair
Devil's Lake	50	60	N.W.	.07	Rain
Dodge	80	90	N.	....	Clear
Dubuque	82	86	S.W.	Tr.	Clo'dy
Duluth	46	50	N.E.	.28	Clo'dy
El Paso	76	90	S.	.05	Clo'dy
Edmonton	60	60	S.E.	....	Fair
Escanaba	66	76	S.W.	....	Clear
Galveston	78	84	S.	....	Clear
Grand Rapids	80	86	S.E.	....	Clear
Green Bay	76	84	S.E.	....	Clear
Havre	54	58	N.	Tr.	Fair
Helena	58	64	N.E.	....	Clo'dy
Huron	62	62	N.W.	.14	Clo'dy
Indianapolis	80	86	S.	.05	Clo'dy
Jacksonville	78	86	S.	....	Clear
Kansas City	86	88	S.	.06	Clear
Little Rock	88	90	S.	.06	Clear
Los Angeles	64	74	W.	....	Clear
Madison	78	84	S.E.	....	Clo'dy
Marquette	52	64	N.E.	.02	Clo'dy
Memphis	86	94	S.	....	Clo'dy
Medicine Hat	54	54	N.W.	.20	Fair
Milwaukee	64	78	E.	....	Clo'dy
Minnedosa	48	52	N.E.	.14	Rain
Montgomery	84	90	S.	....	Clear
Montreal	78	86	S.W.	....	Clo'dy
Moorhead	58	62	N.W.	.66	Clo'dy
Nashville	86	92	S.W.	....	Clear
New Orleans	84	92	S.W.	....	Clo'dy
New York City	70	82	S.E.	....	Fair
Norfolk	76	82	S.E.	Tr.	Clear
North Platte	70	76	N.W.	.40	Clo'dy
Oklahoma	90	94	S.W.	....	Fair
Omaha	72	74	S.	.06	Clo'dy
Oswego	68	82	S.	.01	Rain
Palestine	88	90	S.W.	....	Clear
Parkersburg	74	88	E.	1.20	Fair
Philadelphia	78	82	S.	Tr.	Clear
Pittsburg	64	86	N.W.	.28	Rain
Pueblo	74	92	S.E.	....	Clear
Qu'Appelle	50	50	E.	.08	Clo'dy
Rapid City	50	56	N.W.	.18	Clo'dy
San Francisco	56	60	S.W.	....	Clear
St. Louis	90	98	S.	....	Clear
St. Paul	68	78	E.	.76	Clo'dy
Salt Lake City	74	94	N.W.	....	Clear
San Antonio	88	94	S.	....	Clear
San Diego	64	68	W.	....	Clear
Ste. Marie	76	82	S.E.	....	Clear
Springfield, Ill.	80	82	S.E.	....	Clear
Springfield, Mo.	80	82	S.E.	Tr.	Clear
Vicksburg	84	86	S.	Tr.	Clo'dy
Washington	78	84	S.E.	.02	Clo'dy
White River	48	54	N.E.	.02	Clo'dy
Wichita	80	94	W.	2.16	Clo'dy
Williston	60	62	S.W.	.06	Fair
Winnipeg	52	54	N.	.10	Rain

WEATHER IN CHICAGO.

The temperature as observed yesterday by L. Mansfield, optician, 88 Madison street, building, was as follows: Thermometer—8 a. m., 73; 9 a. m., 74; 10 a. m., 74; 11 a. m., 78; 12 m., 81; 1 p. m., 82; 2 p. m., 82; 3 p. m., 81. Barometer—8 a. m., 29.60; 6 p. m., 29.40.

FOREIGN MAIL SCHEDULE.

FOREIGN MAILS WILL CLOSE AT CHICAGO postoffice as follows:

For Switzerland, Spain, Portugal, Turkey, Egypt, British India, Roumania, Belgium, Cape Colony, and Lourenzo Marquez, 4:30 p. m.

For Cuba, 7:30 p. m.

For Alaska, 9 p. m.

For Manitoba, British Columbia, and Northwest Territory, 9 p. m.

For Jamaica, West Indies, 12 p. m.

For Austria, Denmark, Germany, Great Britain, Ireland, Italy, Norway, Netherlands, Russia, and Sweden, via S. S. Deutschland, Tuesday, June 20, 12 p. m.

For Hawaii, via San Francisco, by S. S. Nebraskan, Sunday, June 18, 7 p. m.

For Australia, New Caledonia, and Fiji islands, via Vancouver, B. C., by S. S. Aorangi, Monday, June 19, 9 p. m.

For Japan, China, Corea, and Philippines, via Seattle, by S. S. Tremont, Monday, June 19, 9 p. m.

For Brazil, 4:30 p. m.

For Great Britain, Ireland, and France, via S. S. Baltic, Monday, June 19, 12 p. m.

For France, via S. S. La Bretagne, Tuesday, June 20, 12 p. m.

F. E. COYNE, Postmaster.

NEW INCORPORATIONS.

THE FOLLOWING CORPORATIONS WERE chartered yesterday by the secretary of state at Springfield, Ill.:

Imperial Water company, Chicago; capital, $2,500; object, manufacture mineral water and liquors; incorporators, Charles W. Kopf, Frank S. Richmer.

Chicago Brush Manufacturing company, Chicago; capital, $2,500; incorporators, James M. Cassidy, Howard F. Shoaf, Fred Prasse.

Shippers' Publications company, Chicago; capital, $2,500; object, publishing; correspondence schools; incorporators, Hamilton Moses, George E. Ruther, F. J. Noonan.

National Home Remedy company, Chicago; capital, $2,500; object, manufacture medicine; incorporators, Isabella Goodwin Payne, John A. Fitzgerald, William M. Rattree.

The Heyn company, Chicago; capital, $5,000; object, decorated china; incorporators, Thomas J. Morgan, Joseph Stnab, Julius Rubstein.

Elm Lawn Cemetery company, Addison; capital, $5,000; object, maintain cemetery; incorporators, Otto A. Fischer, Alfonso Fischer, Alonzo G. Fischer.

Von Schill Manufacturing company, Chicago; capital, $35,000; object, manufacture toilet articles, medical supplies; incorporators, Charles W. Ransow, M. T. Bacon, E. D. Bransfield.

Consumers' Light and Heat company, Bloomington; capital, $100,000; incorporators, George M. Matts, S. A. Power, Charles Zilly.

NOT FOR PROFIT.

Elizabeth Cemetery association, Elizabeth; object, cemetery; incorporators, C. C. McKenzie, Joseph Armitage, P. J. Matelson.

Rock Island Auditorium association, Rock Island; object, provide amusement hall; incorporators, C. J. Larkin, Louis Eckhart Jr., W. J. French.

Illinois, Iowa and Minnesota railway company, Chicago; object, number of directors increased from five to six.

Purdie-Challacombe company, Alton; dissolved.

Winona Publishing company, Chicago; capital stock increased $35,000 to $50,000.

OFFICIAL DEATH RECORD.

THE FOLLOWING BURIAL PERMITS WERE issued yesterday by the health department:

Alm, Carolina, 43; Swedish Covenant hospital, June 13.

Anderson, Annie, 48; 420 Stephenson-av., June 15.

Anderson, Delia, 65; 3240 N. 49th-av., June 14.

Feilding, A. M., 71; Monroe-st. hospital, June 14.

Brown, Edward, 6 months; 1760 Clark-st., June 14.

Rican, Rosa, 26; 227 Morgan-st., June 15.

Plumenthal, Mary, 3 days; 228 Forquer-st., June 16.

Bryk, John, 24; 250 Harver-st., June 14.

Burke, Ellen, 70; 4404 Emerald-av., June 14.

Carlton, Rosa, 1; 142 Sherman-st., June 15.

Curro, Mary, 39; 1006 18th-st., June 14.

Collins, John, 60; 896 Dearborn-st., June 9.

Cook, Frank, 28; Cook county insane asylum, June 8.

Daly, Martin, 3; 4020 Armour-av., June 15.

Dangel, baby, 1 day; 1009 Lytle-st., June 14.

Dickinson, Ole, 42; 209 Sankamon-st., June 14.

Emery, Robert, 7 months; 4608 Wentworth-av., June 15.

Falada, Josephine, 23; 120 String-st., June 15.

Glander, Willie, 9; 64th-st. and Montrose-av., June 15.

Goldberg, Morris, 17; 3964 Center-av., June 16.

Henrickson, Ida P., 47; 624 Elston-av., June 15.

Hemilen, George, 32; 3125 Shields-av., June 15.

Hesler, Philip, 60; 6853 Ingleside-av., June 4.

Hartwig, Nellie, 26; 488 Western-av., June 15.

Hyde, Will, 20; 157 36th-pl., June 14.

Johnson, Oscar, 22; Cook county consumption hospital, June 12.

Jiotto, Cæsar, 45; 123 Harrison-st., June 13.

Kanins, John, 11 months; 3722 Wood-st., June 15.

Kamenska, John, 45; 3221 Wall-st., June 14.

Lawrence, Betha, 42; 3040 Paulina-st., June 14.

Lanbons, Rafelle, 44; 22 Ewing-st., June 8.

Lutz, John, 70; 7315 Bond-av., June 14.

Lieu, Alexander, 3 months; 3426 Wood-st., June 14.

Lorinska, Mary, 22; 1342 48th-pl., June 14.

Nelfing, Tecka, 9 months; 1942 N. Kedzie-av., June 14.

Nawrick, Stanislaw, 1 day; 721 W. 18th-st., June 14.

O'Donnell, baby, 1 day; 7526 Ellis-av., June 15.

Ouriess, Felice, 1; 188 Forquer-st., June 16.

Panebunco, Rosario, 2; 271 W. Taylor-st., June 13.

Partagon, Joseph, 40; no address given, June 6.

Quinn, Maria, 77; 62 Racine-av., June 14.

Ritzk, Charles, 31; 2463 Drake-av., June 12.

Smith, John, 2; 6434 Vincennes-av., June 15.

Sheehan, James E., 2; 194 Forquer-st., June 15.

Schloetzer, Elise, 60; 1262 George-st., June 14.

Scoparacs, Dominick, 3; 340 W. Polk-st., June 14.

Sisis, Frantisek, 28; 356 W. 18th-st., June 15.

Swikowski, Helen, 20; 824 W. 18th-st., June 4.

Tarbi, Frederick, 27; 86 La Morse-st., June 14.

Tormee, James, 37; 18 Ritchie-pl., June 14.

Vogeler, Erna, 23; 329 Webster-av., June 14.

Woods, Eliza, 48; 3764 Prairie-av., June 13.

UNDERTAKERS.

J. WHITTIER BUFFUM 120 YEARS WITH THE late C. H. Jordan; undertaker, 822 Wabash-av. Tel. South 953.

POSTLEWAIT, UNDERTAKER, 822 OGDEN-AV. We don't say much; we just do business; 5 stores.

HEALTH DEPARTMENT ON WATER

USABLE LAKE VIEW — USABLE CHICAGO AVE. — USABLE 14TH ST. — USABLE HYDE PARK

All others unusable.

Lake View tunnel supplies territory north of Belmont avenue except Norwood Park and Rogers Park.

Carter H. Harrison tunnel supplies territory south of Belmont avenue to Forty-seventh street, west of Western avenue.

Chicago avenue tunnel supplies territory south of Belmont avenue to Forty-seventh street, east of Western avenue, except the area east of Canal street.

Four mile tunnel supplies area south of the Chicago river, east of Canal street, and north of Forty-seventh street.

Hyde Park tunnel supplies territory south of Forty-seventh street.

The boundaries of these areas fluctuate a few hundred feet, according to the varying pressure at the pumping stations.

LOST AND FOUND.

LOST — ON NORTHWESTERN ELEVATED train, Tuesday morning, lady's dark blue silk umbrella, silver handle. Finder will receive reward by returning same to C. J. CLARK, Powers' Theater.

LOST—YESTERDAY MORNING, BETWEEN Oakwood-blvd. Grand-blvd. and Regensburg's grocery, a lady's diamond pin. Reward. 333 Oakwood-blvd.

LOST—LADY'S BLACK HAND BAG, CONTAINing purse, rings, hair ornament, and other valuable articles. Liberal reward for its return to J. L. BIGELOW, Room 817 New York Life Building.

LOST—CAMERA, ON LINCOLN-AV. CAR, Thursday, 5 p. m. Finder return to SILVER-BURDETT, 378 Wabash-av., to receive reward.

LOST—THURSDAY EVENING, CORAL NECKlace, 2 strings, between 43d and Grand-blvd., 66th and Kimbark-av.; reward. 438 E. 69th-st.

LOST—WEDNESDAY NIGHT, AT GREAT Northern Hotel, a card case containing $145; liberal reward if returned to address on cards.

PERSONAL.

PERSONAL—LIFE IS UNBEARABLE WITHout you, darling. Please say yet now, dear, I'll shirauruin and everything; won't you marry me now? With you beside me, always onward and upward. N.

PERSONAL—PALMER: PAPERS RECEIVED. Psalms No. 146, 3. BROOKS.

PERSONAL—PHIBETH: HOPE ALL GOES well with you. Am doing nicely.

PERSONAL—MUSSWING: YOU TAKE MY heart along. Keep me in Thine. JOLUMA.

BUSINESS PERSONALS.

DIAMONDS

are within every one's reach. You have only to walk into our salesroom and make a selection of what you would like to wear and own. Diamond delivered on payment of a small fraction of the price. Call or write for Catalog, 1,000 illustrations. Open daily to 6:30. Wednesdays and Saturdays to 10 p. m.

LOFTIS BROS. & CO.,

Diamond Merchants, Jewelers, and Opticians, 2d Fl., Stewart Bldg., 92 to 98 State-st. Winners Highest Award St. Louis Exposition.

PERSONAL—HEALING CURRENTS FROM THE BATTERY OF LIFE. BY WALTER DE VOE.

A book that is becoming famous for the remarkable cures wrought in those who have applied the law of mental suggestion that it teaches. The author is an experienced healer and teacher of suggestion, and Chicago surgeon prescribes this book for many of his patients. It is filled with vitalising and soul stirring thoughts that brighten the mind and invigorate the flesh. Price $2.00, postpaid. Send direct to publishers College of Freedom, Woodlawn, T., Chicago, Ill.

PERSONAL—YOUR TENDER FEET WANT A square deal and a chance; that's all. You can give it to them by purchasing PETERSON'S ANTITENDER-FOOT SHOES. Our catalogue explains. M. E. PETERSON & CO., 354 Fifth-av.

PERSONAL—DON'T LEAVE THE CITY FOR your vacation without ordering a supply of WINE AND LIQUORS sent on to you from 237 Wabash-av.—JOS. M. FREY....247 31st-st. N. B.—Bottle goods shops—not saloons. Har. 858.

PERSONAL—A LEADING NEW YORK TRUSS expert will fit absolutely free the only truss made to retain rupture in those who have called. Office made to quickly introduce myself here. Difficult cases preferred. Address O 521, Tribune office.

PERSONAL—ROACHES, BUGS, RATS EXTERminated from your premises under guaranteed contract. Capable, reliable men only. Phone 1206. FREDERICK PERES & CO., 427 State-st.

PERSONAL—SUPERFLUOUS HAIR PERMAnently and painlessly removed by the electric needle; scientific facial treatment. E. BURNHAM, 5 and 72 State-st.

PERSONAL—SUPERFLUOUS HAIR PERMAnently removed by the electric needle; 16 years' experience. MME. STIVER, M. E., 1407 Auditorium Bldg., theater entrance. Phone 4226 Harrison.

PERSONAL—FOWLER'S PAINLESS DENTAL parlors, 130 Dearborn-st., room 401, cor. Madison-st., old Inter. Ocean Bldg. Teeth extracted without pain, 25 cts. Silver fillings, 25 cents.

PERSONAL—HAIR, MOLES, RED NOSE, PIMples, scars, etc., a specialty. Electrolysis. N. Y. Electrolysis Co., 39 State-st., city.

PERSONAL—SHOES FOR THE LAME. DOCtors recommend them. Send for catalogue. 54 Fifth-av., Chicago.

PERSONAL — DRUNKENNESS AND DRUG habit cured. Office 14, 163 Randolph. Tel. Main 2403. Sanitarium, Edison Park. Free booklet.

PERSONAL—ROACHES, BUGS EXTERMINATed; guaranteed contract. Boston Insect Exterminator Co., 6057 Wentworth-av. West 580.

PERSONAL—DO YOU WANT TO ENJOY GOOD health? Then ask your druggist for Dr. Wonne's Gesundheits-Bitters. The great health tonic.

PERSONAL—FACIAL AND SCALP TREATment to ladies or gentlemen at your home or mine. Phone Douglas 1706.

PERSONAL—$50 FOR ANY SKIN DISEASE OR piles Colliver's "Goodsalve" won't cure; 50c. BUCK & RAYNER.

PERSONAL—E. D. RODGERS M. D., DEXTER Bldg., 84 Adams-st., specialist. Diseases and disfigurements of the skin. Hours, 9 to 5.

PERSONAL—EVA ALLEN MFG. CO., 147 State-st. Reliable "Nothing ladies" apparel; special sale this week 2 piece house dress, 79c.

PERSONAL—WILL MR. O. W. SIMPSON, WHO recently made remittance to Tribune Company, please furnish them with his address?

PERSONAL—SUPERFLUOUS HAIR, MOLES, and warts on face removed by electricity ½ hour; $1. Columbia College of Beauty, 80 Dearborn.R.308

PERSONAL—WICKS, PRIVATE DETECTIVE, 1800 Wabash-av. Phone 614 South. Estab. 1871.

PERSONAL — MYDA WIMPY, MANICURING, Adams Princess Bldg., 185 Dearborn-st., R. 705.

PERSONAL—MME. NORRELL, R. 6, 184 Dearborn-st.—Electrolysis, facial, scalp, chiropody.

SITUATIONS WANTED—MALE.

Bookkeepers and Clerks.

SITUATION WANTED—YOUNG MARRIED man, experienced as purchasing agent in mfg. line, correspondent, general office man, and bookkeeper, is open for engagement; salary about $20. Can furnish best of references. Will pay $50 for information leading to such position. Address P 94, Tribune office.

SITUATIONS WANTED — BOOKKEEPERS: experienced and competent, 26 years age; excellent office training; good education; city references. Address P 248, Tribune office.

SITUATION WANTED—BOOKKEEPER, CASHier, competent, reliable, trustworthy, willing worker; ability to take full charge. P 151, Tribune.

SITUATION WANTED—BOOKKEEPER OR ASsistant, young man; 8 years' experience; hustler; moderate salary. Address P 142, Tribune office.

SITUATION WANTED—AS ASSISTANT BOOKkeeper by young competent young man. Address P 135, Tribune office.

SITUATION WANTED—A1 BOOKKEEPER, 12 years' experience wholesale liquor business; best references. Address P 580, Tribune office.

Salesmen, Solicitors, Etc.

SITUATION WANTED—HIGH CLASS ADVERtising solicitor, trade publication, desires to change position. References. O 311, Tribune.

SITUATION WANTED — AS SALESMAN, BY young man, 25, of good address, capable; best of refs.; city or road. E C 482, Tribune office.

Trades.

SITUATION WANTED — MACHINE SHOP foreman; experienced, practical man; furnish references as to ability, handling men, work, obtaining results; up to date methods. P 226, Tribune.

SITUATION WANTED—ENGINEER; 15 YEARS' exp. steam, electric, and refrigerating machinery; reliable; Scotchman. J. R., 17 Johns-pl.

SITUATION WANTED—BY ENGINEER, ALL around mech. in this capacity; reference ability, character, and sobriety; age 40. P 495, Tribune.

SITUATION WANTED—PRACTICAL PLUMBer; all around man; married. O 480, Tribune.

SITUATION WANTED—BY NONUNION CYLINder pressman; best of refs. P 449, Tribune office.

House Servants.

SITUATION WANTED—BY EDUCATED YOUNG Japanese as houseman or second worker in first class family; city or country. O 871, Tribune.

SITUATION WANTED—JAPANESE BUTLER, houseman or yardman. Address M. KOCHI, Eureka, Ill.

SITUATION WANTED—1ST CLASS JAPANESE cook; chef, and second, in city or country; good references. Address O 256, Tribune office.

SITUATION WANTED—BUTLER; EXPERIence and refs. the best; English. O 396, Tribune.

SITUATION WANTED—BY A COMPETENT Japanese, cook or butler. P 498, Tribune office.

SITUATIONS WANTED—MALE.

House Servants.

SITUATION WANTED—BY YOUNG JAPANESE man, 28, to do housework and work on lawn; honest, intelligent, and polite; best references from family by whom I have been employed. Address P 512, Tribune office.

Coachmen, Teamsters, Etc.

SITUATION WANTED—BY RESPECTABLE and industrious young Swedish man as coachman for private family; understands his business; can furnish best of city references. Address ALBIN RYDBERG, 792 Southport-av.

SITUATION WANTED — LARGE, SOBER, young man wants work as a teamster; knows city O. K.; West Side preferred. O 401, Tribune.

SITUATION WANTED—FOR MY COACHMAN, 2 years in my service; turning out. Address P 99, Tribune office.

Stenographers.

SITUATION WANTED — WITH GOOD FUTURE by young man stenographer, 25 yrs., with knowledge of bookkeeping; 7 years' experience in mechanical line; good ref.; no agencies. Address P 507, Tribune office.

SITUATION WANTED—EXPERIENCED, RAPid, and accurate young man stenographer; accustomed to handling large amount of work; good penman; moderate salary. M 501, Tribune office.

SITUATION WANTED—STENOGRAPHER AND office man, rapid and accurate; 5 years' experience; lumber, coal, or South Water-st.; age 27; $15. Address P 504, Tribune office.

SITUATION WANTED—AGE 23; GOOD, RAPID, and accurate stenographer; 3 years' experience R. R. and mfg. References. P 162, Tribune office.

SITUATION WANTED—STENOGRAPHER, 1ST class railroad, good rate man, generally well posted; executive ability. P 360, Tribune office.

SITUATION WANTED—CLERK AND STENOgrapher; experienced in mechanical, shop, and operating dept., railroad. P 331, Tribune office.

SITUATION WANTED—EXP. YOUNG MAN, am quick, accurate, and competent; good education; best city references. P 250, Tribune office.

Miscellaneous.

SITUATION WANTED—BY PERSIAN OF BUSIness ability; well acquainted with Oriental trade, who can speak Persian, Turkish, Syriac, and English fluently; services valuable as salesman in retail business or buyer in the Orient; can give cash security; no agents. Address M 496, Tribune office.

SITUATION WANTED—CAPABLE, INTELLIgent young married man, would like to learn the stock and bond business; want to locate with well informed individual or firm, and expect salary to be small in the beginning. Can you assist me with a trial? Address K A 200, Tribune office.

SITUATION WANTED — BY MARRIED MAN, no children; steady place; speaks German and English; understands some gardening, wood turning, hand polishing, etc. Address O 388, Tribune.

SITUATION WANTED—YOUNG DUTCHMAN, at present employed by railroad Co., wishes change of position; prefers packer's concern or mail order house. Address P 324, Tribune office.

SITUATION WANTED—STEADY, RELIABLE man, has good knowledge photo-eng. and collecting. Address P 423, Tribune office.

SITUATION WANTED — BY YOUNG, STRONG, neat, and sober man as driver or store work; references. M. FARRELL, 2631 S. Park-av.

SITUATION WANTED — BARTENDER; GOOD mixer, with best of references, desires position in first class saloon. Address C O 171, Tribune.

SITUATION WANTED—BY EXPERIENCED willing and obliging man for first class building. Address WERMUTH, 5617 State-st.

SITUATION WANTED—BY EXPERIENCED, reliable man to care for lawn, garden, etc.; moderate wages expected; refs. S 63, Tribune.

SITUATION WANTED—OUTSIDE WORK WANTed by young man. Address P 145, Tribune.

SITUATION WANTED—AS PORTER; BEST refs; fair salary; colored, 667 E.

THE TRIBUNE GIVES WANT ADS THE LARGEST

WANTED—FEMALE HELP.

Domestics.

COMPETENT WOMAN FOR COOKING AND laundress work; second girl and man kept; Protestant American preferred; wages $6; suburbs. Address P 458, Tribune office.

COMPETENT GIRL—FOR GENERAL HOUSEwork; German or Swedish preferred. 224 So. Clark-av., Austin.

GIRL—FOR GENERAL HOUSEWORK; FAMily of two; no children; large room for girl and private bathroom; good home for right party. 901 Touhy-av., Rogers Park, Chicago.

GIRL—COMPETENT COOK; GENERAL HOUSEwork; no laundry work; 4 in family; good wages. 156 50th-st.

GOOD, EXPERIENCED COOK — TO GO TO country. Call between 12 and 2 Saturday. 4717 Grand-blvd.

HOUSEWORK—GIRL FOR GENERAL HOUSEwork; $5 week. Call 2422 Orrington-av., Evanston.

HOUSEWORK—EXPERIENCED GIRL GENeral housework. 48 Roslyn-pl., near 1145 N. Clark

Seamstresses and Dressmakers.

MACHINE OPERATORS—ON LADIES' BELTS and neckwear. MORRIS MANN & REILLY, 182 Fifth-av.

WAIST MAKERS—FIRST CLASS. FOR DRESSmaking. 583 Dearborn-av.

Agents Wanted.

LADY AGENTS EVERYWHERE FOR PERMAnent, profitable business. Investigate and secure territory now. Mrs. Davis, 46 Emerson-av., Chicago.

Stenographers.

GRAPHOPHONE OPERATORS—TWO, EXPERIenced, Remington, steady and best wages. Western Electric Co., 242 S. Jefferson-st.

STENOGRAPHER—CAPABLE EXPERIENCED stenographer in real estate office; salary $10 per week; state experience. Address N N 80, Tribune office.

STENOGRAPHER—WITH CARD INDEX EXperience. Address, with references, age, experience, and salary, L O 130, Tribune office.

STENOGRAPHERS—TO MAKE GOOD WAGES selling air cushion typewriter feet. Liberal commission. Typewriter Pedestal Co., 917 Hammond Bldg., Detroit, Mich.

STENOGRAPHERS—PLEASE READ OUR AD. under TYPEWRITERS. Chicago Office Outfitting Co.

TYPEWRITER—LADY, HIGH SCHOOL GRADuate; $6 to start. Address P 76, Tribune office.

Miscellaneous.

FEMALE MODELS BY ADVERTISING FIRM; references required. Address P 111, Tribune office.

FIVE EXPERIENCED GIRLS — BOOK SEWers; first class operators only; steady work the year round for the right girls. R. O. LAW, Plymouth-pl.

GIRLS—TO SEW TICKETS AND LABELS ON clothing. HART, SCHAFFNER & MARX, Market and Van Buren-sts.

SHOEMAKERS—EXPERIENCED VAMPERS ON fine shoes. FLORSHEIM & CO., Adams and Clinton.

TALL, STRONG YOUNG WOMAN—TO CLEAN and care for lamps and glassware stock. Apply FITZ & BROOKS, cor. Lake and State.

WAITRESS—EXPERIENCED; GOOD PAY. Apply 1045 W. Madison-st.

WANTED—WOMAN OVER 25, HAVING EXPErience as a demonstrator or traveling salesLady; must furnish references. Address L 527, Tribune.

YOUNG WOMAN—EDUCATED, SOME BUSIness experience, pleasant position, good salary. JOSEPH SMART, Room 606, 263 Dearborn-st.

25 GIRLS; FOLDING CIRCULAR MATTER. The L. S. ALLEN CO., 161-163 S. Canal-st.

Employment Agencies.

STENOGRAPHERS AND BOOKKEEPERS—EXperienced and competent; good positions with reliable firms. Apply H. C. KELLOGG & CO., 316, 140 Dearborn-st.

COOKS—FOR HOTELS, RESTAURANTS, AND summer resorts. MORRELL, 48 S. Clark-st.

"LET MORRELL AGENCY HELP YOU" TO A good position. NO JOB NO PAY. 48 S. Clark-st.

AUTOMOBILES.

KNOX AUTOMOBILES — NEW AND SECOND HAND.

1904—Knox double cylinder side entrance touring car, canopy top, run very little; cost $2,500; sell $1,650.

1904—Knox Lenox touring car, new, cost $1,675; at $1,200.

1904—Knox Leroy surrey touring car, second hand, cost $1,675; at $900.

1904—Knox Runabout, physician's top, Swinehart tires repainted, fine condition, cost $1,350; at $750.

1904—Knox Runabout, no top, good condition, cost $1,250; at $650.

1904—Knox light delivery car, used for demonstrator; regular price $1,500; at $1,100.

1904—Knox Mercury racer, used for demonstrator; regular price $1,650; at $1,250.

1 Yale touring car, good condition, cost $1,575; at $675.

1 National electric runabout, good condition, new batteries, never charged; batteries cost $375; at $175.

KNOX AUTO COMPANY,
Phone 1189 South. 1208 Michigan-av.
GEO. A. GRAND.

THE GUARANTEED YALE—16 H. P. LIGHT touring car, carrying 5 passengers, $1,100; speed, 35 miles per hour; 16 h. p. runabout, $800; it is a splendid summer season car; will exchange all or part. Cars rented. Yale Automobile Co., 1414 Michigan-av. Phone S. 1270.

OBSERVATION CARS. FREIGHT TRUCKS. DELIVERY WAGONS. FOR SALE, RENT, CARS STORED.
CHICAGO AUTO SERVICE CO.,
2250-2258 OHIO-ST. PHONE 1538.

FOR SALE—OUTSIDE OPERATED WOODS brougham, morocco trimmed; very fine; reason for selling, second driver. Apply Little Giant Storage Battery Co., 1252 Michigan-av., Chicago.

FOR SALE—KNOX RUNABOUT IN BEST OF condition; very little used; price $850. Apply 1100 Hartford Bldg.

AUTOS. TO RENT
H. G. McGAUGHY,
Phone Har. 5196. 540 Wabash-av.

FOR SALE—HAYNES-APPERSON, WITH TONneau; elegant condition. YALE, 1414 Michigan-av.

AUTO SUPPLIES AND ACCESSORIES OF every description. The Automobile Supply Co., 1239 Michigan-av.

AUTOMOBILES RENTED, BOUGHT, SOLD, stored and exchanged. First class repairing. Greer Motor Car Co., 1421 Michigan-av. Phone South 807.

FOR SALE—AUTOMOBILE; 1904 FORD MODEL; cheap; owner leaving city. Inquire 804 Monadnock building.

INFLATE YOUR TIRES FREE; AUTOMOBILE supplies at right prices. The Motor Car Supply Co., 1427 Michigan-av. Phone South 25.

WANTED—A RUNABOUT; WILL CONSIDER only best makes, in perfect condition; give description and cash price. Address P 599, Tribune.

GROUT STEAM RUNABOUT FOR SALE, $300. 1414 Michigan-av.

FOR SALE—WOODS ELECTRIC STANHOPE, cheap; in best of condition. P 382, Tribune office.

AUCTION SALES.

WILLIAMS, BARKER & SEVERN CO., 188-187 Wabash-av., general auctioneers. Sales at store every Wednesday and Saturday, 10 a. m. Furniture, carpets, gen. household goods. Tel. 2109 Cent.

ACCOUNTANTS.

JUDD, SCHMIDT, PALMER & COMPANY, 1008 ASHLAND BLOCK. CENTRAL 3500.

H. F. SPENGLER, 1461 MONADNOCK BLOCK. Telephone Harrison 4686.

BOARDING AND LODGING.

South Side.

4508 OAKENWALD-AV.. KENWOOD—NEW, elegantly furnished rooms in private family; brass beds, hardwood floors, and rugs; beautiful location; fine grounds, large porches, phone, running water, porcelain tubs; home table. Strictly first class, modern, and reasonable. L. C. and electric cars.

3323 36TH-ST.—IDEAL HOME NEAR LAKE. The Hayden; clean, homelike; service and meals best in city for the price; residential and transient.

3446 MICHIGAN-AV., THE VAU CLUSE—HANDsome front and back parlors with private bath; elegant view of boulevard; other rooms, hot and cold water in each; first class cafe.

6716 WASHINGTON-AV.—LARGE ROOMS, with board; choice locality, near park; golf and tennis; near station and cable; 12 min. to city; $6 to $10. Phone 1533 Hyde Park.

1801 MICHIGAN-AV. — HANDSOME RESIdence, elegantly furnished large rooms, private baths; superior board; for refined people; walking distance.

2451 MICHIGAN-AV.—LOVELY FURNISHED rooms; single or en suite; fine board; all conveniences; excellent neighborhood; near elevated.

207 E. 62D-ST., 2D FLAT—ROOM AND BOARD for two, or will rent; private family; I. C., "L," and electric lines.

2802 MICHIGAN-AV.—MODERN RESIDENCE, handsome rooms; excellent board. Phone Calumet 1989.

3050 ELLIS-AV.—NICELY FURNISHED ROOM; first class board; small family; L. C. and cable phone.

TO RENT—NICELY FURN. COR. OUTSIDE room, gas, bath; 438 E. 35th-st., Fl. 2. MRS. MOORE.

THE WARREN, 2427 MICHIGAN-AV.—DESIRable location; rooms, single and en suite; good board; moderate prices.

3600 ELLIS-AV.—2 ELEGANTLY FURNISHED rooms, $2; also suite; board optional.

3010 PRAIRIE-AV. — NICE ROOM WITH board, $5; blk. L station; phone; examine.

3566 INDIANA-AV.—LARGE FRONT ROOM, running water; excellent board; ref. required.

4630 CALUMET-AV.—2 LARGE BEAUTIFULLY furnished rooms with board.

367 MICHIGAN-AV., NR. AUDITORIUM—BEST rooms, table, and references, for refined people.

4632 INDIANA-AV., 1ST FLAT—BEAUTIFULLY furn. front room; board; private fam.; gentleman.

3812 VINCENNES-AV.—HANDSOME FRONT rooms; lavatory, closet, board, mod., detach. bldg

3032 MICHIGAN—LARGE FRONT ROOM; EXcellent board; detached res. Phone 1152 South.

BOARDING AND LODGING.

West Side.

165 TO 173 ASHLAND-BLVD.—THE GLENwood—A beautiful suite of parlors, lovely and cool for summer; also second floor front alcove room; first class table and service; transportation the best in city. Phone Ashland 2513.

North Side.

16 ASTOR-ST., NEAR DIVISION AND LAKE SHORE-DRIVE. MAISON DU NORD—FIRST CLASS FAMILY HOTEL; QUIET, BEST NEIGHBORHOOD; 15 MIN. TO BUSINESS CENTER; EXCELLENT TABLE. PHONE NORTH 2096.

469 DEARBORN-AV.—AN ATTRACTIVE, BEAUtifully furnished room with alcove; also pleasant double front room; all conveniences; excellent table.

206 OHIO-ST.—LARGE FRONT ROOMS; BOARD; fine location; walking distance; reasonable.

519 LA SALLE-AV.—FINE DOUBLE AND single front rooms; elegant board; phone.

205 CASS-ST.— Rooms with board.

440 LA SALLE-AV.—REFINED FAMILY NEAR park; two desirable rooms; excellent board.

581 BELDEN-AV.—NICELY FUR. ROOMS WITH or without board; e. of Clark; phone.

443 DEARBORN-AV.—FRONT ALCOVE AND single rooms with board; modern house.

432 N. STATE-ST.—ATTRACTIVE ROOMS, WITH good table board

1108 MONTANA-ST. — PRIVATE BOARD; BEST service; modern conveniences; Fullerton exp. sta.

979 FULLERTON-BLVD. — PLEASANT, COMfortable rooms; good board; near n. end Lin. Pk.

Hotels.

HOTEL DEL PRADO—A SELECT FAMILY AND transient hotel (400 rooms), occupying the entire block between Washington and Madison-aves., fronting on Midway-blvd. We have parlor and bedroom with private bath and board for two people, $25 to $40 per week.
TRANSPORTATION—Illinois Central Express trains to 60th-st. station, 1¼ blocks away; only 12 minutes to city.

HOTEL CRESCENT,
61ST AND ELLIS-AV.
A select family hotel; newly decorated; excellent table, parlor, and bedrooms with and without bath, for 2 people, from $65 to $85 per month. Single rooms $5 per week. Trans. 2¼ blocks to Ill. Central, 1¼ blocks to Cottage Grove car.

HOTEL WARNER ANNEX — NEWLY COMpleted and ready for occupancy; finely located; 100 rooms in 2 and 3 room suites, with bath, at very attractive rates; telephone in each suite; finely furnished. Groveland Park and Cottage Grove-avs. Tel. 673 Douglas. McGUIRE & COBB, Props.

HOTEL HAYES, 64TH-ST. AND LEXINGTON-av., one block from Lexington-av. L station. Surface lines, and 5 minutes' walk from L 63d-st. station—American and European plan; rooms single or en suite, with and without private bath. Telephone Hyde Park 1925.

HAYDEN HOTEL, 152 E. 36TH-ST.—VISITORS to the city will find The Hayden more quiet, cleaner, more comfortable, and less expensive than in business center. 300 rooms; European, $1 day; American, $6 per week up. Take Ill. Central or Cottage Grove cars.

HOTEL HOLLAND, 53D AND LAKE-AV.—American plan; permanent and transient rooms, $7.50 up; en suite, with private bath, for two, $16 up; ten minutes from city; L. C. suburban and express. Phone Hyde Park 192.

WISCONSIN HOTEL, 22 WISCONSIN-ST., ¼ block from Lincoln Park; permanent and transient guests; ideal summer resort. Telephone North 1843.

HOTEL GRANT, 214 E. 53D-ST., NEW FAMILY hotel; 2 blocks from I. C. express trains; 10 min. to city; moderate rate. Phone H. P. 509.

ALABAMA HOTEL, BOWEN AND BERKELEYAVS.—ELEVATOR; CLEAN, LIGHT; GOOD TABLE; $6-$8. PHONE 1206 OAKLAND.

FOREST HOTEL, ROGERS PARK—FIRST class family hotel; delightful location; moderate rates.

OAKLAND HOTEL, DREXEL AND OAKWOODblvd.—Select, permanent and transient; beautiful, delightful location; especially desirable for visitors.

CONTINENTAL HOTEL, WABASH-AV. AND Madison-st., Chicago—American plan, $2 per day. Special rates by the week to regulars.

HOTEL WYCHMERE (EUROPEAN), INDIANAav. and 18th-st.—150 elegant outside rooms; reasonable rates. Tel. 1098 S. Mrs. H. York, Mgr.

DEARBORN-AV. HOTEL DEARBORN AND Chicago-av. Rooms from $2 per week and up. Elevator, phone, etc. Walking distance.

HOTEL MORRIS, 26 E. 30TH-ST.—ROOMS, 50C daily; $2 week up.

Suburban.

1534 ASBURY-AV.—THE NETHERLANDS—Evanston. Tel. 244. Large, cool rooms, single or en suite; lake water; best location; family tables; ideal summer home.

Summer Resorts.

SUMMER BOARDING AT MRS. LEE TATMAN, three miles east of Eau Claire, Mich., one mile west of Indian lake, at 5 as a week; nice rooms, and shade, and vegetables and milk in the table. MRS. LEE TATMAN, Eau Claire, Mich., R. R. No. 1.

THE LAKEWOOD—
Boating and fishing. The most unique place on the lake. Table supplied with abundance of fruit. J. H. MORGAN, Colona, Mich.

TO RENT—ROOMS.

South Side.

TO RENT—MICHIGAN-BLVD. AND 18TH-ST. NEW SOUTHERN HOTEL.
EUROPEAN.
Everything new and up-to-date.
Electric light, hot and cold water in every room. Choice outside rooms, $5, $6, $7, and $8 per week.
Rooms with private bath, $10, $12, and $14 per week.
Our popular price cafe for ladies and gentlemen cannot be excelled.
Easy walking distance. Telephone South 262.

TO RENT—4714-16 WASHINGTON-AV., ROOMS suitable for light housekeeping or business; well furnished to suit; all exposures; bright and sunny; convenient to car; very near park, golf and tennis grounds; 3 modern, cozy houses, annexes, east front; yards; porches; excellent home cooking; $6 to $10. Phone Hyde Park 1535.

TO RENT—4707 VINCENNES-AV., 2 OR 3 GENtlemen can secure large airy rooms in spacious private home for the summer; breakfast if desired; hot and cold water in rooms; fine bathroom; 2 acres of lawn; with shade, porches; awnings; croquet grounds. Tel. Drexel 1067.

TO RENT—HANDSOME FRONT AND BACK parlors with private bath; elegant view of boulevard; other rooms; hot and cold water in each; first class cafe. 3446 Michigan-av., Vau Cluse.

TO RENT—CORNER SUITE, 2 ROOMS; ELEgantly furnished; bath; hot water; closet; elevated and surface cars one block; h. w. cor. Michigan-blvd. and 30th-st. Inquire Apt. 62, 2939.

TO RENT—4529 CALUMET-AV., MORE THAN one room apartment, 3 large, beautifully furnished outside rooms, overlooking Grand-blvd.; board optional; private family; reference.

TO RENT—2427 MICHIGAN-AV., SELECT RESidence neighborhood, all outside rooms; single and en suite; $2 per week and up. Phone 1147 South.

TO RENT — NICELY FURNISHED FRONT room, bath; 3 minutes from Cottage Grove-av. Telephone Douglas 3403. Address P 160, Tribune.

TO RENT—FRONT ROOM IN PRIVATE FAMily; hot water, etc.; all nicely furnished. 4312 Langley-av., 2d flat.

TO RENT—BEAUTIFUL FURNISHED FRONT room, strictly modern; one block from elevated and 10 min. from I. C. Call 6210 Madison-av.

TO RENT—FURNISHED ROOMS; LIGHT housekeeping; single and parlors; reasonable. 2213 Michigan-av.

TO RENT—2001 MICHIGAN-AV., FURNISHED rooms; reasonable; housekeeping. Phone Brown 2411. Flat A.

TO RENT—LARGE LIGHT NICELY FURNISHed room; all modern conveniences. 4848 Prairie-av., Flat B.

TO RENT—6315 WOODLAWN-AV., HOUSE; cool, well furnished outside rooms; low price to good people; good trans.

TO RENT—2074 INDIANA-AV.; COOL LARGE room; running water; privilege getting light breakfast; $3; pleasant hall room; $1.50.

TO RENT—NICELY FURNISHED ROOMS; housekeeping; reasonable. 6240 Monroe-av., Flat B.

TO RENT—1710 MICHIGAN-AV., ELEGANTLY furnished rooms; one front; private bath.

TO RENT—4165 LAKE-AV., 3D FLAT, FRONT parlor suite, furn.; pri. ent.; breakfast; I. C., 39th.

TO RENT—3006 MICHIGAN-AV., FLAT 24, NICEly furn. front suite; gas, bath; fine transportation.

TO RENT—CLEAN, LIGHT, NEWLY FURnished room. 212 E. 40th-st., Flat 1.

West Side.

TO RENT — 650 WASHINGTON-BLVD., NEAR Robey-st., elegant large front room, furnished elaborate; finest on blvd.; $25 mo.; in private detached stone house.

TO RENT—CLEAN, COOL ROOMS IN "THE CASTLE," 518 ADAMS; large private family home; open to paying guests. MRS. GRANTHAM.

TO RENT — 290 ASHLAND-BLVD., LARGE front room, running water; fine transportation.

TO RENT—170 ASHLAND-BLVD.—FRONT ALcove and large back room; board if desired.

TO RENT—FRONT AND REAR HOUSEKEEPing rooms; first flat. 635 Monroe-st.

North Side.

TO RENT — FURNISHED ROOMS; BATHS, closets, hot and cold water; single, $1.75; double, $2; short walking distance. 3236 Indiana-st.

TO RENT—60 GRANT-PL., SINGLE FRONT room, also nice light side room; double; running water; board if desired; reasonable.

TO RENT—175 GOETHE-ST., NEAR LAKE, N. State elevated; large south room and bath; also smaller room; men only; reasonable.

TO RENT—TWO LARGE, FUR. ROOMS; ALL convenience; suitable for two; $2.50 and $3.50. 30 Maple-st., Flat G.

TO RENT—NICELY FURNISHED HOUSEkeeping rooms, cheap; front, back; every convenience. 288 Wells-st.

TO RENT—55 ST. CLAIR-ST., NEAR LAKE, cool, well furn. rooms; bath; walking distance.

TO RENT—268 OAK-ST., FURNISHED ROOMS; fine large front; also small.

TO RENT — MODERN FURNISHED ROOMS; walking distance. 1st flat, 199 Dearborn-av.

TO RENT—66 RUSH, APT. 51—BEAUTIFUL Turkish suite; Lake breeze! Walk. distance! $21

TO RENT—LARGE FRONT ROOM; SINGLE room; strictly modern. 388 La Salle-av., 2d apt.

TO RENT—FUR. FRONT ROOMS, MOD., USE of kitchen; price reasonable. 384 N. Clark, flat B.

TO RENT—TWO FURNISHED FRONT ROOMS; hot water. 18 Pearson-st., Flat A.

TO RENT—90 LINCOLN PARK-BLVD., 2D flat north, cor. Erie, front room.

TO RENT—NEWLY FURN. FRONT ROOM; private family. 1405 N. Clark-st., Flat G.

TO RENT—ROOMS.

North Side.

TO RENT—NEWLY AND ELEGANTLY FURnished large front rooms; light, airy, ample closets; running water, bath, phone, and all conveniences; also desirable side room; reasonable; exclusive neighborhood; 1 block from Lake Shore-drive or State-st. car; walking distance. Address O 488, Tribune office.

TO RENT—FRONT ROOM, FURNISHED, $12 month; electric light; steam heat; telephone; two in family; one block from Lincoln Park. 6 Crilly-court, apartment 4, near Eugenie.

Miscellaneous.

TO RENT—ARE YOUR ROOMS A1? THEN WE can rent them. We have located hundreds men and women satisfactorily. Of course they come to save TIME and MONEY; you pay when you get the roomer. FOR SPECIAL NOTICE c. A. Bet. 1897. Bethab Co., 901, 171 La Salle-st., N. Y. Life Bldg. Cent. 4345.

WANTED—ROOMS.

WANTED—TO RENT—TWO NICELY FURnished rooms in a private family convenient to three car lines; home comfort; references required. 503 Oakley-blvd., second flat.

BUSINESS CHANCES.

CAPITAL
FOR MANUFACTURING ENTERPRISES, AGRICULTURAL, RAILWAY, OR MINING PROPERTIES.
Stocks and bonds negotiated on a strictly commission basis; no advance fees; companies incorporated under laws of any state.
PRUDENTIAL SECURITIES CORPORATION,
140 Dearborn-st., Chicago.

IF YOU HAVE A PROPOSITION NEEDING cash, submit it to me before it gets damaged by being hawked about. With me you get confidential and fair treatment. My commissions are moderate. Municipal and railroad bonds for sale, list on application. FREDERIC E. McHENRY KITCHING,
505-6 Stock Exchange Building.

IF YOUR PROSPECTUS
is planned, written, illustrated, and printed by us, it will do its work well. We are specialists in business literature.
MUNROE & SOUTHWORTH,
Phone South 311. 1322-1328 Wabash-av.

COMPANY OWNING VALUABLE PROPERTY wants loan $6,000; will give note $7,500 for six months, 6% and big stock bonus; no other debts; income next six months easily $25,000. Address P 83, Tribune office.

SALARY GUARANTEED. LIBERAL COMMISsions.—An established manufacturing corporation controlling the entire United States on staple necessity offers to a man of business connection a responsible party, who has $1,000 or more to invest. Call Saturday, Monday or Tuesday, between 3 and 5 o'clock, Room 309 Stratford Hotel.

A SNAP—
$300 cash buys the best cash grocery and delicatessen store; also serve lunches; near Lincoln Park; can actually prove $1,000 per month; must be just right for widow with children; see it and you will buy. Middle-West Construction & Realty Co., 602 Security Bldg.

FOR SALE—MACHINE SHOP AND PUMP FACtory with an established trade; many orders on hand; 1 planer, 4 lathes, 1 drill press, and special tools and patterns go with shop; will consider any reasonable offer; can give good reasons for selling. Address O 582, Tribune office.

$1,000 INVESTED WITH US WILL BE WORTH $25,000 in two years; investment of speculation in it, just a business certainty. If you really want the best thing ever offered you investigate this. Personal interview only; bank references. Address P 511, Tribune office.

LEGITIMATE ENTERPRISES FINANCED, corporations organized, charters procured in any state, stock and bonds underwritten, sold on commission basis.
Federal Securities Co., 508, 84 La Salle-st.

RESPONSIBLE; EXPERIENCED; HAVE WELL developed school-specialty jobbing and mail order business; can handle another in connection with it inexpensively and advantageously. Address N N 260, Tribune office.

FOR SALE—ONE OF THE BEST ROOFING businesses in Chicago; $2,000 can easily be cleared a year; don't answer unless you mean business; price $1,900. Can clearly show income. Address P 229, Tribune office.

FOR SALE—LIGHT MFG. BUSINESS; OLD ESTABlished.
THE WM. HALL CO., HARTFORD BLDG.

FOR SALE—SEVENTY-FIVE MILLION FEET of cottonwood on stump, on navigable stream and near R. R.; will be sold cheap; must be closed out. Address
A. F. MIDDAGH,
99 E. 71th-st., Chicago.

WE NEED GOOD MAN WITH $1,500 WHO CAN handle high class people; you can make $200 to $250 per month; references. Address P 570, Tribune office.

KANSAS VERSUS STANDARD OIL CO.—WE struck oil; need pipe line; shares 2c, par value $1; nonassessable; write for particulars. Rocky Mountain Securities Co., Kansas City, Mo.

FOR SALE—NEWS AND CIGAR STORE, STATIONery, confectionery, jewelry, musical instruments, in good Iowa town of 3,000; bargain if taken soon. Address R D 8, Tribune office.

WE BUY AND SELL GOOD BOND ISSUES. We finance and organize legitimate enterprises. Call or send particulars.
W. H. TODD & CO.,
112-114 Dearborn-st., Chicago.

$1,500 BUYS 1-3 INTEREST IN MFG. BUSIness just starting; goods in demand and protected by patent; rare chance; ought to pay $10,000 first year. A. MILLER & CO., 167 Dearborn-st.

HAVE GOLDEN OPPORTUNITY IN REAL ESTate deals for small or large amount; can make substantial profit; real estate security; no risk. Address P 158, Tribune office.

I HAVE CAPITAL, WITHOUT SERVICES, FOR established and growing mfg. business; must be staple goods to responsible firms. No others considered. Address P 182, Tribune office.

WANTED—PARTY HAVING $2,500 TO $10,000 for investment in $100,000 corporation. If you possess executive ability a good position is open; answer at once. Address P 177, Tribune office.

FOR SALE—$1,500, CLEAR, BOARDING HOUSE and restaurant in 3 blocks from station of Ill. Cent. suburb, 14 rooms; sacrifice. Address K J 293, Tribune office.

FOR SALE—NORTH SIDE GROCERY; FINE location, old established cash trade; horse and wagon; will invoice about $1,000; for selling; about $1,800. Address P 307, Tribune office.

I HAVE SOME GILT EDGE STOCK IN WELL established company; am short of money; will sell part; 20 per cent; double in three months in sixty days. Address P 216, Tribune office.

WANTED—ENERGETIC MAN WITH $500 OR more, who wants a permanent, profitable business. Call quick. Room 2215 Chamber of Com.

SOUTH DAKOTA CHARTERS OBTAINED; lowest rates; no taxes; companies organized; stock guaranteed. J. MOFFITT, 1614 Unity Bldg.

WANTED—PARTNER FOR WELL ESTABlished business, showing good profits, but increasing business needs more help. O 558, Tribune.

STOCK CERTIFICATES BONDS SEALS. THE Interstate Corporation Record. Central 1435.

J. W. MIDDLETON & CO., 167 Dearborn-st.

INVENTOR DESIRES FINANCIAL ASSISTance; liberal proposition to right party; strictly confidential. Address P 367, Tribune office.

WANTED—GENTLEMAN OR LADY TO INvest $1,000 in automobile renting business; fine opportunity to make easy money. O 343, Tribune.

FOR SALE—GROCERY AND FAMILY LIQUOR store, cheap. Suite 40, 119 and 121 La Salle-st. corner. Call or address 4500 Dearborn-st.

$800—FOR SALE—LUNCH COUNTER AND RESTaurant; daily receipts $35, rent $30; good reason for selling. P 189, Tribune office.

GENTLEMAN WITH $1,000 TO $3,000 WANTS to invest in paying and legitimate business. Address P 566, Tribune office.

TRAVELING SALESMAN—WITH SMALL CAPital, to establish a business of his own; will make a fortune. 1 Quincy-st., Chicago.

DRUG STORE, FORCED SALE; FINE FOUNtain; modern fixtures; no stock can be seen. Kradwell Drug Co., Kenosha, Wis.

THOROUGHLY INVESTIGATED, STABLE propositions, inviting investment with services. HAPGOODS, 140 Dearborn-st.

WANTED—GOOD BUSINESS IN EXCHANGE for stock in good company and some bonds paying 6 per cent. Address P 218, Tribune office.

WANTED—RELIABLE MAN OR WOMAN WITH $2,500, join experienced man, lucrative, light mfg. and mail order business. P 357, Tribune.

FOR SALE—ONE FIRST CLASS GROCERY AND meat market, best corner on West Side. Address P 325, Tribune office.

MANUFACTURER — TO MANUFACTURE ON royalty basis, new form of railway axle lubricator. Address P 545, Tribune office.

FOR SALE—GOOD CIGAR, CANDY & LIGHT grocery store; nice fixtures. 1002 W. Harrison-st.

A SNAP—RESTAURANT MAKING MONEY; trade increasing; must be sold. L 397, Tribune.

FOR SALE—HAND LAUNDRY OR HALF INterest in same. Address O 562, Tribune office.

BOATS, YACHTS, ETC.

ILLINOIS PRINCESS LAUNCH, $150.
Complete with seating; other bargains that will interest you. Call up or write us.
Illinois Boat Mfg. Co. [not inc.], Room 315, 40 Dearborn-st. Phones Cent. 3778, Automatic 8853.

FOR SALE—GASOLINE LAUNCH; 25X6; 5 H. P. $12 E. North-av.

BUSINESS CARDS.

PAGE WOVEN WIRE FENCE CO., INC. 1890. 50,000 farmers and others using our product. If you wish to know more, write AUSTIN CLEMENT, V. P., 200 Monroe-st., Chicago.

BILLIARD AND POOL TABLES, ETC.

FOR SALE—SECOND HAND BILLIARD AND pool tables; we rent tables with privilege of buying. The Brunswick-Balke-Collender Co., 225 and 265 Wabash-av.

BICYCLES AND BICYCLE GOODS.

WANTED—50 GOOD SECOND HAND WHEELS at once for country orders; bring wheels and get our cash offer. Mead Cycle Co., 1243 Wabash-av.

BARTER AND EXCHANGE.

WILL EXCHANGE CLEAR CITY REAL ESTAte, paying 5½% net on $6,000, for established business; no agents. Address O 349, Tribune.

BOOKS, MAPS, ETC.

THE CHICAGO LEGAL NEWS EDITION OF the Ill. Session Laws of 1905 is now ready; price in leather, $2; in paper, $1.50.

BUILDING MATERIAL.

FOR SALE—MILLIONS OF FEET OF 2D HAND lumber, practically new, free of nails; all sizes; also 5,000 doors, windows, sash, closets, bathtubs, radiators, piping, valves, boilers, and engines, etc. Main salesroom and yard, 35th and Wentworth-avs. Phone South 1284.
S. KRUG, 167 Dearborn-st.

CLAIRVOYANTS.

LAWRENCE WILLIS' EXTRAORDIclairvoyant powers enable him to read h life from infancy to old age. His powers are derful, indisputable; his advice reliable, his information clear, concise, and to the point in love, courtship, marriage, divorce, sales, wills, patents, journeys, pensions, investments, speculation, property, insurance, mortgage, oil and mining claims, disease, etc. Consultation, $1. 220 Michigan-av. Telephone Wabash 1170.

MME. DERMOND, CLAIRVOYANT AND TRANCE MEDIUM. TRUTHFUL IN HER PREDICTIONS. RELIABLE IN HER ADVICE. Every secret in your life revealed. Tells you how to overcome all your troubles and be successful in love and business affairs. Letters answered. Price within the reach of all.
351½ WASHINGTON BOULEVARD.

$5.00 READINGS FOR $1.00—PROF. LEON.
MOVED TO
1831 MICHIGAN-AV., near 18th-st.

CLAIRVOYANT. PSYCHIC. PALMIST. Advice on business, love, courtship, family affairs; tells when you will marry; reunites the separated. Phone Calumet 7939.

CLEANERS AND DYERS.

MANHATTAN STEAM DYE WORKS—
ALBERT MUSIL, Cleaners and Dyers,
1373 W. Madison-st. Phone Seeley 784.

AUG. SCHWARZ, LADIES' AND GENTS' GARments; 3 stores. 158 Illinois-st., 126 Dearborn-st., 539 W. Madison-st. Tel. Main 3520.

DAVID WEBER, THE EXPERT,
3823 State-st. BRANCHES: 2116 E. 43d-st., 22d-st. and Michigan-av. Phone Douglas 524.

COOK & McLAIN, 80 DEARBORN-ST., PHONE Main 3047. 54 and 56 39th-st., Phone Oak 589. 554 W. Madison-st. Phone Monroe 113

GEO. C. AUWERDA, 436 N. CLARK-ST., RELIable dyer and cleaner; all styles of dress plaiting, cloth buttons, etc. Phone Black 55

COWS, EIRDS, DOGS, ETC.

SPECIAL — PARROTS, GUARANTEED TO talk, $3.50 each; canaries, $2, guaranteed singers; birds and cages of all kinds. E. C. VAHLE & BRO., 45 State-st.

FOR SALE—CHEAP, TORTOISE SHELL ANgora cat and two kittens. Call today. 4565 Evans-av.

FOR SALE—BOSTON TERRIER PUPPIES; standard bred; beautiful markings. H. W. WALKER, Ottawa, Ill.

FOR SALE — COCKER SPANIEL FEMALE pups; pedigree. 1504 Linden-st., Indianapolis, Ind.

CAST-OFF CLOTHING.

H. STARR, 367 S. STATE. PHONE 3686 HARRIson pays highest cash prices for ladies' and gents' cast-off clothing, sealskins, and furs.

BARNETT, LADIES DRESS AGENCY, BUYS LADIES' DISCARDED WEARING APPAREL. HARR. 3249. 323 S. STATE-ST.

H. S., 474 N. CLARK-ST., PAYS THE HIGHEST price for ladies' and gentlemen's castoff clothing. Phone 3961 Dearborn.

CLOTHING, FURS, ETC.

FURS STORED, REMODELED, REPAIRED, made to order. P. Frenkel, designer and furrier, formerly with Chas. Stevens & Bros., 95 E. Washington-st. Tel. Market 1239. Will send for them.

CANDIES.

CONFECTIONERY, FINE BONBONS, AND chocolates, famous throughout the United States. Send for wholesale and retail catalogue.
C. F. GUNTHER, Confectioner, 212 State-st.

DRESSMAKING AND MILLINERY.

GIGANTIC OFFER — CALL THIS WEEK; dressmaking and millinery taught; French models and patterns exhibited this week; our cut to order system, and self measurement system will make your dressmaking easy; verbal instruction free. McDowell School, 78 State-st., opp. Field's store.

VALENTINE'S SELF-CALCULATING SYSTEM is the latest invention in cutting; do not fail to examine it before going elsewhere; patterns cut to order. SCHOOL at 753 Wells-st.

MADAM HUNT'S MILLINERY SCHOOL—BEST in city; positions furnished; indorsed by leading wholesale houses. 1201 Masonic Temple.

DETECTIVE AGENCIES.

ALEXANDER'S DETECTIVE AGENCY, 171 Washington-st.—Reliable service. Tel. Main 1806.

WARD DETECTIVE AGENCY, 2903 COTTAGE Grove-av. Phone Doug. 937. Reliable service.

EXCURSIONS AND TRAVEL.

LOW RATES TO ST. PAUL, SEATTLE, DENver, 10,000 other points. A. J. Geis, 203 Clark-st.

FINANCIAL.

SALARY LOANS—
SALARY LOANS
MADE WITHOUT SECURITY.
Every man and woman in Chicago can get all the money they want on their PLAIN NOTE. NO INDORSERS necessary. Get our rates first. STRICTLY CONFIDENTIAL. NO ONE REFUSED MONEY. MASON INVESTMENT CO., 134 Monroe, Room 502, corner Clark. Tel. 3516 Central. PRESENT THIS AD. IT IS GOOD FOR MONEY.

WE DISCOUNT NOTES AND COMMERCIAL paper, make loans to those whose reputation justifies it, in sums to suit. Loan to property owners on their plain notes, loan on warehouse receipts, mortgages, everything the best. 4539 Indiana-av. third flat. Telephone 4221 Drexel.

I PAY HIGHEST CASH PRICE FOR FURNIture of flats, hotels, and dealers' stocks. Phone Monroe 692. 346 W. Madison-st.

MAGIC STOVE LINING AT KELLER'S, 363 Herndon-st., near Wrightwood-av. 3 Plastic Fire Brick, 30c; fits any stove; reline your own stoves.

THE LARGEST AND HANDSOMEST DISPLAY of rugs, carpets, and linoleums in the city. O. W. RICHARDSON & CO., Wabash-av., cor. Congress.

INSTRUCTION.

TELEGRAPHY—COME, EARN WAGES WHILE learning; you cannot learn in so-called schools. U. E. Tel. Company, 88 La Salle-st., Room 32.

LEARN "ART OF ENGRAVING." POSITION guaranteed. Jewelers' School of Engraving, est. 1880. 1104 Heyworth Bldg., Madison and Wabash.

LEARN DERMATOLOGY FROM DR. PRATT. the greatest living face expert; 8 to 8 daily; 9 to 4 Sunday. 147 State-st.

WANTED—FEW PRIVATE STUDENTS, SHORThand and bookkeeping; expert teacher. Address P 246, Tribune office.

LEARN MILLINERY AND DRESSMAKING AT McDowell's School, 78 State-st., opp. Field's.

S

2 CENT MORNING CIRCULATION IN THE WORLD.

REAL ESTATE—SOUTH SIDE.

FOR SALE OR RENT—SCHOOL PREMISES.

THE BOARD OF EDUCATION OF THE CITY OF CHICAGO OFFERS FOR SALE OR RENT, THE OLD OAKLAND SCHOOL PREMISES, LOCATED ON THE SOUTHEAST CORNER COTTAGE GROVE-AV. AND 40TH-ST. PROPOSALS ARE INVITED EITHER FOR THE PURCHASE OF THE BUILDING AND SITE OUTRIGHT OR FOR THE RENTAL OF THE PROPERTY FOR A TERM OF EITHER TWENTY (20) OR NINETY-NINE (99) YEARS. FOR FURTHER INFORMATION APPLY TO J. A. GUILFORD, BUSINESS MANAGER, ROOM 730 TRIBUNE BUILDING, CHICAGO.

FORECLOSURE SALE—BIG AUBURN PARK BARGAIN—Only $4,000 buys $7,500 swell rock faced pressed brick flat building, 2 modern 7 room flats, 1 block from the Boulevard-av.; lot 24x144 ft.; must be sold; cost $6,000 to build and lot alone; cost bank over $5,000 to foreclose; $1,000 cash, balance 5 years, 5%. Take ride on Rock Island; 7c fare. Best bargain ever offered in Chicago. Investigate today. CHAS. J. DELFOSSE & CO., 1 Clark-st.

MORTGAGE LOAN CO., 95 DEARBORN-ST., ROOM 202.

LOANS—JUST WHAT YOU WANT. 6% 7007 EMERALD-AV.

NEW 8 ROOM QUEEN ANNE RESIDENCE, with basement and attic, enamel bath, hardwood floors, newly decorated throughout. Just off 63d-st. Transportation convenient to C. & W. I. and Rock Island, street cars, and new 2c. car line. Can make easy terms. $2,600. $2,600. $2,600.

FOR SALE—BY OWNER, 3 HYDE PARK-AV. flats, 6 rooms and bath each; daughter sale. Only $16,500 for the 3; rents $2,400. Three detached 6 apartments, nr. 61st and Cottage Grove-av. Rents $2,400. Bonds ride rental $2,400. Will take $6,500 CASH, BALANCE 5%, 5 YRS. Apply to OLSON & CO., 105 Washington-st. Exclusive Renting and Sales Agents.

FOR SALE—A DECIDED BARGAIN—2-flat, 6 and 7 rooms and bath, 3d and Indiana-av., choice 3 flat building on Indiana-av., corner 26th-st., rents $2,400 per year; no offer under $21,000 for the 2; must be sold. Make offer. J. F. McCARTHY & CO., Bankers, State and 35th-sts.

FOR SALE—STATE-ST., NEAR 51ST; 4 STORY and basement, stone fronted building; store, flats and six-flats; rents $1,700; will be sold at a bargain; cost of improvements for the year $3,000. Price $20,000. WARREN F. PITNEY, 175 Dearborn-st.

FOR SALE—CHEAP—WE WILL SELL A CORNER on South Side to some young man who would like to have $2,400 grow to $2,400 in three years. Address Z 307, Tribune office. 140 Dearborn-st.

FOR SALE—BARGAIN—10 DWELLINGS 3 FLAT, 6 and 7 rooms; $1,300 yr.; Calumet-av., near 43d; $14,000. W. BUCHMAN, 305 31st.

REAL ESTATE—WEST SIDE.

FOR SALE—SNAP FOR SMALL INVESTOR, 3 flats, 5 rooms each; rent $420; asphalt street; walking distance; Douglas and Union Park; price $1,500; investigate.

J. A. WENDELL & CO., 282-288 Ogden-av.

FOR SALE—604 CONGRESS-ST., DESIRABLE 2-story and basement brick dwelling; lot; 24 feet on east 25 ft.; brick barn; $4,500.

E. WOLTERSDORF, Cor. Madison-st. and Ashland-blvd.

FOR SALE—BY OWNER, J. SEINBERG, 3032 State-st., three Douglas 503, s. w. cor. Western-av. and Congress. Facing Douglas Park, price $46 per front ft.

FOR SALE—A MANUFACTURING SITE, 2½ acres, at 16th-st. and the belt line, $3,000 per acre. J. SEINBERG, 3032 State-st. Douglas 505.

FOR SALE—36 FOOT WASHINGTON-BLVD. lot, Francisco, south front, $100 per foot. Inquire of 44 Washington-st.

FOR SALE—HANDSOME $12,000 FLATS; 3-story and basement; 3 and 4 rooms; corner. A. STEWART, 1108, 153 La Salle-st.; corner.

FOR SALE—$30 APIECE BUYS 5 LOTS IN Austin; sewer, water, and gas in and paid for. Lots on Tribune office.

REAL ESTATE—NORTH SIDE.

FOR SALE—
EDGEWATER.
NEW HOUSES.
$4,000. $6,500. $6,750.
$10,000. $12,500. $19,000. $21,000.
EASY TERMS.
Call on Western L or Clark-st. cable and ride to Evanston electric to branch office at Evanston-av. and Evanston-av. Booklet showing cuts of houses and floor plans.

COCHRAN & McCLUER,
107 DEARBORN-ST.
TELEPHONE CENTRAL 931.

FOR SALE—SHERIDAN PARK—WANT OFFER for large house, lot 100x174, 2203 Beacon-st., s. e. cor. Wilson-av. and Beacon-st. Inspection invited. This is one of the finest houses in the city, with large grounds and a fine barn. SAM BROWN JR. & SON, 1001, 155 La Salle-st.

FOR SALE—SPECIAL BARGAIN—
Lake Erie-st., s. of Clark, improved with 2-story frame dwelling, 6 flats, with brick barn; rents $1,341 per year; no offer under $12,000 ft.; for cash and rear; price $13,000.
E. A. CUMMINGS & CO., 106 Dearborn-st.

FOR SALE—$5,200 BUYS $8,000 EDGEWATER home; near the lake; strictly modern; hot water, etc.; large lot, 50x150; beautiful shade and flowers; must be sold this week. ARTHUR, 148 State-st.

FOR SALE—BOOK FREE; HIGHEST references. FITZGERALD & CO., Washington, D. C. Established 1864.

FOR SALE—MODERN 7 ROOM RESIDENCES; lot 30 ft. wide; all improvements; no assessments. Price $3,500; terms to suit. S. ROGERS PEET, 94 La Salle-st. Tel. 3111 M.

FOR SALE—RAVENSWOOD—2 STORY FRAME dwelling, 8 rooms, brick basement, cement floor; hardwood finish; open gas fixtures; all in first class condition; lot 30x165; $5,000; incumbrance $3,500. Address 2815 N. Ashland-av.

FOR SALE—3 STORY AND BASEMENT FLAT of 8 rooms and bath, basement 5; steam heat, hot water; 2 baths; 2 toilets; 2 halls; front 3 rooms; price, $9,000 cash. Address E. C. 1660 Newport-av.

FOR SALE—LOT 41X120 ON CLAREMONT-AV. between Wellington and Belmont-avs. Call owner F. PULS, with Trout Hardware Co., 29 La Salle-st.

FOR SALE—STONE FRONT 3 FLATS; STEAM heat; 6-pl. near lake; $12,000; rents $1,440. Fine corner house property. JOHN WAIN, 1702 Ogden-av., 9 to 12.

FOR SALE—448 DEARBORN-AV., 12 ROOM house in fine order; hardwood floors throughout; corner lot; rents $1,200; must be sold this week. MRS. E. W. CASE, 29, 107 Dearborn-st.

FOR SALE—$750—25 FT. LOT IN EDGEWATER, from Evanston-av.; must sell this week. 472, Tribune office.

FOR SALE—122 LOTS NEAR RAVENSWOOD. Extension of Leland will pass through them; Address K D 319, Tribune office.

FOR SALE—BARGAIN — FINE BRICK RESIdence, 60 FOOT LOT; FULLERTON-BLVD.; 3 BEDROOMS; 108 DEARBORN-ST.

REAL ESTATE—NORTHWEST SIDE.

FOR SALE—HAENTZE & WHEELER BUILD AND SELL HOUSES. See them at right prices, on very easy terms.

Come out and select a lot and we will build to suit you.

Branch office—Cor. Milwaukee and Belmont-av., open Sunday and Sunday.

Branch office—Cor. Irving Park-blvd. and Bernard-av., open Saturday and Sunday.

HAENTZE & WHEELER, Irving Park Blvd.

FOR SALE—WALTER W. WILCOX,
THE REAL ESTATE SHOPS,
IRVING PARK
Irving Park-blvd., modern, special homes on 50 ft. lots, $2,500 and up; $300 cash, $20 monthly.

FOR SALE—MODERN 2 STORY BRICK, 5 and 6 rooms, oak trim, on N. Sawyer-av., two blocks from el station, only $4,500. A. F. LEWIS & CO., Branch, Milwaukee and Belmont-avs.

FOR SALE—IRVING PARK BARGAIN, FOR sale, will sell 6 residences 6 rooms, modern, at $3,000 each. M. E. HEINHARD, 289 Wilson-av.

FOR SALE—IRVING PARK BARGAIN—MODern 6 room house on fine lot 50x156; $3,500; easy terms.

FOREMAN & ZANDER, 69 Dearborn-st.

FOR SALE—1494 N. TALMAN-AV., NEAR Belmont; choice new 2 story stone front 6 and 7 room flats; hardwood throughout; furnaces; price, less than owner evenings. 1416 N. Artesian-av.

REAL ESTATE—MFG. PROPERTY.

FOR SALE—OR TO LEASE—VACANT IN A central manufacturing district adjoining Union Park, west of Halsted-st., south of 35th; suitable for all classes of industries; switch track will erect suitable buildings for large or small; terms reasonable. For particulars apply to WINSTON & COMPANY, 1414 First National Bank Bldg.

FOR SALE—5 ACRE BLOCK, EAST OF 40TH-av., C. B. & Q. switch on grade; have large list of factories which we will build and sell on easy terms; or lease space for rent.
S. B. MILLS & CO., 172 Washington-st.

FOR SALE—FACTORY BUILDING CONTAINing over 16,000 square feet, situate on corner; cheap; will sell to close. ADOLPH PIKE & SON, Real Estate, 108 La Salle-st.

REAL ESTATE—SUBURBAN.

FOR SALE—MY NEW, MODERN HOME IN OAK Park; hardwood floors throughout; $5,700; must be sold. Address O T 82, Tribune office.

FOR SALE—NEW MODERN HOUSES, AUSTIN terminal; $3,600 to $7,000. Easy terms. EDWARD TOD & CO., 703 Security Bldg., 188 Madison-st.

FOR SALE—ONE ACRE TRACTS, HILLS, trees, streams and springs, natural parks; good transportation service. MONSON & CO., 144 La Salle-st.

FOR SALE—EVANSTON—6 FLAT BRICK; 2-bedroom; corner; rents $1,600; full com. to STEWART, 153 La Salle-st. Cent. 4625.

REAL ESTATE—SUBURBAN.

FOR SALE—LEAVING CITY; WILL SACRIFICE PRIVATE RESIDENCE, 17 rms., FINEST CORNER IN CENTRAL OAK PARK; billiard room; large porches; barn; Tarvan h. w. heat; old trees; BEAUTIFUL SURROUNDINGS. P 82, Tribune office.

FOR SALE—VERY SPECIAL BARGAIN IN 7 room modern house, stone foundation, cement floor, laundry, furnace, hardwood throughout; 50 ft. lot; fine chicken house; Berwyn; only $3,400. W. J. ANDREWS, 164 La Salle-st., Room 523.

FOR SALE—ONE OF THE FINEST AND BEST located residences in St. Charles, Ill.; 11 room brick building; large, well shaded grounds; good barn; price, $6,000. Write to FRANK ROCKWELL, St. Charles, Ill.

FOR SALE—BARGAINS IN AUSTIN AND OAK Park property. Loans and renting.
McAULEY & GUEROULT, 95 Washington-st.

FOR SALE—AT KENILWORTH — MODERN house, tile bathroom, hardwood finish, hot water heat, large rooms; stable; lot 175x150; price $20,000. Address Owner, P. O. Box 808, Kenilworth, Ill.

FOR SALE—MORGAN PARK—IDEAL HOME, extra fine, 6 rooms and bath, oak finish, beamed ceilings, hot water heat; lot 50x150; terms to suit. Address O 363, Tribune office.

FOR SALE—WILMETTE—COMFORTABLE 7 room suburban home on paved street; every improvement; huge, native trees; price, easy terms, $3,000. Address P 148, Tribune office.

FOR SALE—WILMETTE AND NORTH SHORE property a specialty; several decided bargains now in homes, lots, and acres. See us before buying. M. E. HARKER & CO., Wilmette.

FOR SALE—OAK PARK HOUSES AND LOTS; rents. THOS. H. GALE, 108 Scoville Bldg., 121 La Salle-st., or opp. Oak Park sta. Lake-st. L.

FOR SALE—AUSTIN—NEW MODERN MODEL homes, F. A. HILL & CO., Washington-blvd. and Ballard-av., and 111 North Park-av., Austin.

FOR SALE—50 FT. ON ASBURY-AV., EVANSton; price low. WALTER T. DWIGHT & CO., 95 Washington-st.

REAL ESTATE — ACRE PROPERTY.

FOR SALE—BY OWNER, J. SEINBERG, 3032 State-st., Phone Douglas 505, 9 acres, s. e. cor. 26th-st. and Vincennes-road; ripe for subdivision, $1,500 per acre.

REAL ESTATE—SUMMER RESORTS.

FOR SALE—NEW COTTAGE, LONG LAKE, Illinois, $600; hour and a quarter from Chicago; fine fishing and boating; heavily wooded; lot 40x150.

PEABODY, HOUGHTELING & CO., 1105 First National Bank Bldg.

FOR SALE—A BEAUTIFUL SUMMER RESIdence with all kinds of fruit, at a great bargain in Crystal Lake; good chance to get a fine home; 55 minutes' ride from Chicago. Box 4, Nunda, Ill.

FOR SALE—EXCHANGE—MICH. RESORT HOtel, furnishings, buildings; sportsman's paradise. Address F 436, Tribune office.

REAL ESTATE—FARM LANDS.

FOR SALE—BUY LAND IN ARKANSAS—
There is no state in the south that land values are increasing as fast as in Arkansas.
Buy now and you are sure of a good investment. The "stage" and big bargains have all been taken, but plenty of good lands for the home seeker and investor; no better place to own a home than in Arkansas. No safer investment than Arkansas land. See H. A. MARTIN. He is here for a few days. 907 Tacoma Bldg.

FOR SALE—
CUT THEY GO
CUT THEY GO
To North Dakota to homestead 160 acres and buy 160 acres alongside, thus securing 320 acres of the finest wheat land in the west for $5.25 an acre. Exc. every Monday, Tuesday, and Thursday. Get tickets and maps from WM. H. BROWN COMPANY, 131 La Salle-st., Chicago.

FOR SALE—640 ACRES, COLORADO FARM, bargain; adjoining improved farms. A. L. THOMPSON, 730, 120 La Salle-st.

FOR SALE—FINE 40 ACRE FARM NEAR HAMlet, Ind.; good house, barn, chicken house, nice orchard; price $3,500. JOS. COURDES, Knox, Ind.

REAL ESTATE—COUNTRY.

FOR SALE—WE WANT 2 GOOD WORKERS AT $1.50 per day who are interested in buying themselves a home and pay for it out of their wages at $7 per month. We will pay you market price for your vegetables, poultry, eggs, etc. 200 bushels of sweet and 270 bushels of Irish potatoes raised per acre on the same ground in 60 days same year. One chance like this in a lifetime. We furnish water and cows the year round. Climate and soil good. Call on J. LEIGH SON, 753 Monadnock Block. Excursion Sat. and 2d Tuesday.

FOR SALE — ARKANSAS LANDS — A FINE farm of 1,335 acres, in Phillips county; all smooth, level land; near good town; $20 per acre.
2,400 acres, Miller county, 4½ miles Palmer station; store, gin and saw mill; would make a fine stock farm; $15 per acre.
10,000 acres, in Miller; pine and hardwood; $6.50. Several large tracts of hardwood, 4 or 5 nice prairie farms. H. A. MARTIN, 907 Tacoma Building. After Monday, Marendon, Ark.

FOR SALE—COME ONTO THE LAND and Judge for yourself. We have a few forties of black land, near city, from $7.50 to $15 per acre. Can make terms. M. E. KELLEY, Muskegon, Mich.

FOR SALE—HERE FOR A FEW DAYS TO TALK to you about Ark. and La. lands; have some bargains to offer, both in timber and farms. H. A. MARTIN, 907 Tacoma Bldg.

REAL ESTATE—FRUIT LANDS.

FOR SALE—BUY A FRUIT FARM
in the banner county of the Michigan fruit belt. Produces 40 per cent of all fruit grown in the state. Largest list of bonafide bargains ever offered. Write for booklet and full particulars.
PRATT, LOOMIS & PRATT, Benton Harbor, Mich.

FOR SALE—AT A BARGAIN—A CHOICE 10 acre fruit farm, running to the Chicago river, 2 miles from Benton Harbor; well fruited.
PRATT, LOOMIS & PRATT, Benton Harbor, Mich.

FOR SALE—
25 acres 2 miles west of Paw Paw; beautiful shade, 700 peach trees, and 4 acres of grapes, bearing; an ideal spot; price $2,800, part cash.
G. W. STEWART, 108 Dearborn-st.

FOR SALE—5 ACRES, THOROUGHLY FRUITed, 6 miles out; small house, splendid crop in sight; must be seen to be appreciated; $850; easy payments. PRATT, LOOMIS & PRATT, Benton Harbor, Mich.

REAL ESTATE WANTED.

WANTED—WANT EQUITY IN MODERN NEW 6 FLAT BLDG. MUST FRONT EAST. PRAIRIE OR INDIANA-AV. NEAR 31ST. WANT FINE WEST SIDE BLVD. RESIDENCE. VALUE $20,000. CLEAR. DESCRIBE. ADDRESS N N 52, TRIBUNE OFFICE.

WANTED—$10,000 TO $20,000. WELL IMPROVED FARM, in part exchange for choice income property, paying 10 per cent net on investment. We can also use from owners well located vacant and improved for "quick deals." J. F. HECHT, 504, 115 Dearborn-st.

WANTED—12 ROOM MODERN RESIDENCE, east of track in Evanston, or towns north of same; give full particulars and prices. Address M 504, Tribune office.

WANTED — WEST SIDE IMPROVED PROPerty; we have cash buyers and can make quick sales; call at once. L. S. COHEN, 518 Jefferson-st.

HARRY GREENEBAUM, 84 Washington-st.

WANTED — FOR SPOT CASH CUSTOMER, first class 3 or 6 flat bldg., south of 51st, east of Ellis; $12,000 to $20,000.
VANDERCOOK & MURRAY, 153 La Salle-st.

WANTED—6 FLAT BUILDING BETWEEN DEwerse-av. and Roscoe-st., east of Evanston-av.
MRS. E. W. CASE, 29, 107 Dearborn-st.

WANTED—WILL PAY CASH FOR BARGAIN IN 2 or 3 flat brick.
C. F. SCHULTZ, 163 Randolph-st.

WANTED—WE ARE QUICK CASH BUYERS for improved or vacant West Side property. S. SCHALLMANN & CO., 134, 1204 Washington-st.

WANTED—BARGAIN IN SMALL SOUTH SIDE store and flat bldg., cross town street.
HOLTON, SEELYE & CO., 204 Dearborn.

WANTED—IMPROVED REAL ESTATE ON SO. Side in exchange for good stock and bonds paying 6 per cent. Address P 217, Tribune office.

WANTED — DESIRABLE VACANT TO IMprove. Forsyth Building Co., 515, 94 La Salle-st.

REAL ESTATE TO EXCHANGE.

HAVE 30 ACRES OF CHOICE IRRIGATED land in Yakima Valley, Washington, value $2,400; also $3,200 in stock incorporation; will exchange either or both for good farm or city property or will add part cash or assume. Address L O 212, Tribune office.

TO EXCHANGE—50 FT. CORNER; RIPE FOR fine apartment; worth $5,000; price $2,500; take equity in improved. F. D. CALLAN & CO., 145 La Salle-st. Central 836.

EXCHANGE—94X125, VACANT, ON 47TH-PL., 100 ft. west of Lake-av., $125 per ft.; mortgage $6,000; will exchange for house or equity in flats.
W. A. PEDMORE, 154 Monroe-st.

HAVE 500 ACRES KENTUCKY LAND, VALUE $3,000, good location. What have you to exchange—prefer city property? Address L O 211, Tribune office.

FOR EXCHANGE—$10,000—10 ACRE TRACT, ripe for subdivision; 7 miles from courthouse; will take good income property; not too heavily incumbered. J. F. HECHT, 115 Dearborn.

FOR EXCHANGE—50 CLEAR CHICAGO LOTS for wild land, merchandise or property. Address O 268, Tribune office.

HAVE GOOD CLEAR BRICK CITY IMPROVED, and vacant to exchange for choice 6 flat equity. Address M 256, Tribune office.

WANTED—A GOOD FARM FOR BUSINESS property of fine class; not too far from Chicago. J. K. A., 735 W. 61st-place.

TO EXCHANGE—I WILL GIVE CLEAR VACant and cash for $7,000 equity in six flat bldg.; prefer S. S. Address L O 223, Tribune office.

REAL ESTATE LOANS.

LOANS MADE ON CHOICE REAL ESTATE AT lowest rates; building loans made.
HENRY W. HOWE & CO., 146 La Salle-st.

EDGAR M. SNOW & CO., 101 WASHINGTON-st., loan on Chicago improved real estate at lowest current rates; no delay; we pass on security.

TO LOAN—5%—MONEY IN SUMS OF $1,000 TO $5,000 on city residence property; no delay.
A. H. KINKAID & CO., 107 Dearborn-st.

MONEY TO LOAN—4% ON CENTRAL BUSINESS property. F. A. BARNES & CO., 145 La Salle-st.

REAL ESTATE LOANS MADE AT 4½ TO 5%.
C. W. MILLS, 118 La Salle-st.

GEO. W. COBB & CO., 107 DEARBORN-ST.—Money to loan on mortgages at lowest rates.

$1,800, $2,600, 5½%, AND $1,500 6% 1ST MORTgage for sale. Address P 125, Tribune office.

WANTED—$1,000 5 YEARS, 6%, ON BIRD store, rented $300 A No. 1 tenant. S 188, Tribune.

REAL ESTATE LOANS.

PEABODY, HOUGHTELING & CO., Established 1865. Room 1105. 119 Monroe-st. First National Bank Bldg.

Real estate loans of every kind and size made without delay at low rates and best terms.

MONEY TO LOAN WITHOUT COMMISSION OR attorney's fees on Chicago real estate, with privilege of paying all or part of principal before maturity and stopping interest. Borrower sees payments credited on note and pays interest only on the balance due.

BUILDING LOANS made on short notice. Personal attention given to large and small borrowers.

THE COLONIAL TRUST AND SAVINGS BANK
N. W. COR. LA SALLE and WASHINGTON-STS.

MONEY TO LOAN—
On Chicago and improved suburban property. Lowest rates. Quick action, as we pass on security. Building loans.

BAIRD & WARNER, 90 LA SALLE-ST.

WE LOAN ON VACANT AND IMPROVED REAL ESTATE.
Special inducements on building loans.
We have for sale high-grade mortgages from $1,000 to $10,000, secured on new brick and stone homes in the best residence streets of Chicago; suitable for trust funds. Send for list.
JOHN F. MARSH & COMPANY, 1020 TRIBUNE BUILDING.

MONEY TO LOAN ON CHICAGO AND CHOICE SUBURBAN real estate at lowest market rates. BUILDING LOANS MADE. PREPAYMENT PRIVILEGES. NO DELAY, as WE pass upon security. SPECIAL FUND to loan on MODERN BRICK store and residence property in sums of $2,000 to $10,000 at 5 per cent. Liberal terms to BROKERS. QUINLAN & TYSON, 70 Dearborn-st.

Cochran & McCluer,
107 Dearborn-st.
Make loans on improved and vacant property; also building loans at lowest rates; quick service; prepayment privileges.

H. O. STONE & CO.,
10 phones, all Main 339. 206 La Salle-st.
NO COMMISSION, NO DELAY. LOANS ON CHICAGO and suburban real estate; lowest rates.

REAL ESTATE LOANS
WITHOUT COMMISSION.
SPECIALLY ADVANTAGEOUS PREPAYMENT PRIVILEGES.
BUILDING LOANS.
WM. C. HEINEMANN & CO., 92 LA SALLE-ST.

WE MAKE 2D MORTGAGE REAL ESTATE loans on improved property.
CHICAGO LOAN & DISCOUNT CO., Suite 912 Fort Dearborn Bldg., 134 Monroe-st.

MONEY TO LOAN
ON IMPROVED CITY PROPERTY from 4 to 6 per cent, according to amount and security.
MEAD & COE, 100 Washington-st.

JENNINGS REAL ESTATE LOAN COMPANY, 1st floor, Fullerton Bldg.
MAKES BUILDING LOANS IN 24 HOURS.

MONEY TO LOAN—
Special attention to builders.
Call and get our terms.
MADLUNG, EIDMANN & McCORTNEY, 402 Chamber of Commerce.

MONEY LOANED WITHOUT COMMISSION AT CUTLER, ROSE & CO.'S
ON IMPROVED REAL ESTATE.
R. PRINDIVILLE, R. 517 Chi. Stock Exchange.

LOW RATES ON IMPROVED PROPERTY—Very favorable terms; exceptional facilities for building loans.
E. G. PAULING, 132 La Salle-st.

WE'LL PAY YOUR INTEREST, TAXES, OR debts and take 2d mortgage on income property to secure advances. Loans made in 24 hours.
U. S. INVESTMENT CO., 1404 Unity Bldg.

MONEY TO LOAN IN ANY AMOUNT AT LOWest rates on Chicago real estate.
J. F. McCARTHY & CO., Bankers, State and 35th-sts.

MONEY TO LOAN ON IMPROVED REAL ESTATE. SPECIAL INDUCEMENTS ON BUILDING LOANS. PROMPT ATTENTION.
S. W. STRAUSS & CO., 144 La Salle-st.

LOANS—
LOWEST RATES.
HENRY H. WALKER & CO., 201 Tacoma Building.

GREENEBAUM SONS, BANKERS.
83 AND 85 DEARBORN-ST.
LOANS MADE ON CHICAGO REAL ESTATE.
LOWEST RATES.

CHICAGO SAVINGS BANK—CHICAGO SAVings Bank Bldg., State and Madison-sts., Chicago. Loans on Chicago real estate at current rates. Building loans made.

FIRST MORTGAGE LOANS ON APPROVED Chicago real estate promptly made by the Massachusetts Mutual Life Insurance Company.
O. E. FIFIELD, Mgr., 135 Adams-st.

SPECIAL FUND FOR REAL PROPERTY loans; quick action, best rates.
WILLIAM A. BOND & CO., 115 Dearborn-st.

MONEY TO LOAN ON CITY AND SUBURBAN real estate at lowest rates.
E. N. WEART & CO., 115 Dearborn-st.

MONEY TO LOAN ON CHICAGO AND SUBURban real estate; prepayment privileges.
OGDEN, SHELDON & CO., 34 Clark-st.

MONEY TO LOAN AT LOWEST RATES ON IMproved Chicago real estate security.
JOHN H. KNIGHT & CO., 100 Washington-st.

MONEY TO LOAN ON IMP.; LOWEST RATES.
E. R. MADDEN & CO., 735 Marquette Bldg., 204 Dearborn-st.

JOHN E. COLNON & CO., 90 WASHINGTON-ST. Loans on real estate; lowest terms; no delay. We pass on security. Building loans specialty.

$200 TO $2,500 ON VACANT OR IMPROVED city or suburban property at lowest rates. See me first. ARTHUR C. LUEDER, 108 Dearborn-st.

MONEY TO LOAN.
LOWEST RATES.
C. B. MOORE, 1208 Chamber of Commerce.

MONEY TO LOAN—HAVE MONEY TO LOAN on small mortgages from $1,500 to $5,000.
SCHUETZ, TRAUER & ALBRECHT, 1 Dearborn-blvd.

$200 TO $50,000 TO LOAN ON REAL ESTATE. 5%. First gold mortgages for sale.
A. C. TISDELLE, BANKER, 94 La Salle-st.

REYNOLDS & ROSE,
822 TRIBUNE BUILDING.
Make loans on Chicago real estate at lowest rates.

A. C. TISDELLE, BANKER, 94 LA SALLE-ST.
5% FIRST MORTGAGES FOR SALE: $200 TO $50,000 TO LOAN ON REAL ESTATE.

MONEY TO LOAN ON IMPROVED REAL ESTATE AT CURRENT RATES.
WM. H. KEROOT & CO., 85 Washington-st.

FOR SALE—FIRST MORTGAGE, $2,000, AT 6%, on N. Side improved.
JAMES A. McLANE & CO., 100 Washington-st.

REAL ESTATE LOANS—ANY AMOUNTS, AT lowest current rates. F. A. BARNES & CO., 145 La Salle-st.

MONEY TO LOAN AT CURRENT RATES ON Chicago improved real estate. FRED MILLER, s. e. cor. 8th-av. and Madison-st., Security Bldg.

TO RENT—HOUSES.

South Side.

TO RENT—SOUTH SIDE—
$280 Rhodes-av., new 11 room brick and stone dwelling, detached, with large brick barn; steam heat; $53.33 per month.
325 West 61st-st., large 9 room frame dwelling, steam heat; $30.
$126 Rhodes-av., fine large 12 room brick dwelling; $35.
REYNOLDS & ROSE,
822 Tribune Building.

TO RENT—FOR SUMMER MONTHS, BEAUTIfully furnished ten room detached residence, with all conveniences, including Jackson Park; $100 per month; incl. telephone service. P 195, Tribune.

TO RENT—DWELLING, 2014 MICHIGAN-AV., to a private family only. SEYMOUR MORRIS, 135 Adams-st.

TO RENT—3618 CALUMET-AV., MOD. 8 ROOMS, $25. G. LASHER & SON, 41 Clark-st. Central 89.

TO RENT — 3940 VINCENNES-AV.—9 ROOM, nice, modern house; open; $30.

West Side.

TO RENT—
971 West Adams-st.; fine large 9 room semi-detached frame dwelling; $30.
REYNOLDS & ROSE,
822 Tribune Building.

North Side.

TO RENT—AT MODERATE RENTAL—
TEN AND TWELVE ROOM PRIVATE RESIDENCES IN THE
McCormick, Theological Seminary grounds, on Chalmers-pl. and Belden and Fullerton-avs., between North Halsted-st. and Seminary-av. Excellent location. Churches and schools in immediate neighborhood. Fullerton-av. station of the Northwestern Elevated railroad on west end of grounds.
Lincoln-av., Fullerton-av., and Halsted-st. surface lines pass the property.
Apply to
OGDEN, SHELDON & CO., RENTING AGENTS. JOHN R. THOMPSON, Telephone Main 1015.
Or at office of seminary, Telephone North 1098.

TO RENT—FURNISHED, COZY RESIDENCE, 8 rooms and bath; 50x100, fine lawn, beautiful porch; gas range; Ravenswood; fine shade trees, Address P 516, Tribune office.

TO RENT—BEAUTIFUL 15 ROOM HOUSE, furnished or unfurnished, 1847 Wellington-av., near Lake Shore-drive; house open.

Suburban.

TO RENT—EVANSTON—11 ROOMS, FURNISHed, for the summer; central, facing lake and park; two verandas, large lot; abundant shade. Address K J 298, Tribune office.

TO RENT—OAK PARK—FURNISHED 8 ROOM house, modern, for summer. C. C., R. 825, 108 La Salle-st.

TO RENT—HOUSES.

Suburban.

TO RENT—FURNISHED 9 ROOM HOUSE, Evanston near lake; July-Aug.; $100 per mo. Address P 185, Tribune office.

Summer Resorts.

TO RENT—BEAUTIFUL SUMMER HOME on Lake Mendota, Madison, Wis.; either house or rooms; eight two room suites, large drawing room, reception room, and library on first floor; good bathing, piers, and large porch, facing lake. Address R. C. OSBORNE, 520 Lake-st., Madison, Wis.

TO RENT—NEW 6 ROOM COTTAGE WITH bathroom, toilet, and running water; newly furnished or unfurnished, on Fox Lake, Ill.; walking distance from station. Address B. ROSENSTIEL, 3131 State-st. Tel. Douglas 1093.

TO RENT—5 ROOM COTTAGE, FURNISHED, at Glenwood Springs, Lake Geneva, with boat. For particulars address T. A., 6400 Jackson-av.

TO RENT — PAW PAW LAKE — ELEGANT, large, furn. cottage; best location; large grounds, boats. Address F 149, Tribune office.

TO RENT—FLATS.

South Side.

TO RENT—N. W. COR. DREXEL-BLVD. AND 45th-st., exquisite new apartments of 7, 8, 9, and 10 rooms; 3 baths; solid mahogany finish; every modern convenience. Apply to attendant at building, or to
T. J. WORTHINGTON, 301 E. 49th-st.

TO RENT—REALLY AN ELEGANT 7 ROOM apartment, 430 E. Superior-st. (Anita); respectfully ask inspection of premises; you will be repaid. T. J. SHAY, Owner, 1240 Unity Bldg.

TO RENT—THE MONTEREY, 63 E. 39TH-ST. 5, 6, and 7 rooms; steam; $16 to $23. W. F. PAINE, 217 La Salle-st. Tel. Harrison 1524.

TO RENT—NICELY FURNISHED 4 AND 5 room flats; strictly modern; finest location in city; $18 to $32; open today. 4521 Lake-av.

TO RENT—FLATS, $10 AND UP; HOUSES, $25 to $200. Also bargains for sale. Call on E. E. BALDWIN & CO., 35th and Indiana-av.

TO RENT—4102 CALUMET-AV., NEW 7 ROOM flat, modern in every detail; special price now. F. P. McCARTHY & CO., State and 35th-sts.

TO RENT—2D AND 3D, 6 ROOM FLATS; BEST on street; all hardwood; outside light; large yard. Call 3d flat, 4140 Calumet-av.

TO RENT—LENOX FLATS; 3 ROOMS, $10; 4 rooms, $19; steam, hot water, etc.; very desirable; near L. C. Ry. Office, 2537 Cottage Grove-av.

TO RENT—FINEST 5 ROOM FLAT, ALL LIGHT outside rooms; very choice location; 4016 Kimbark-av.; if you want a very nice flat, see this.

TO RENT—3826 RHODES-AV., FURNISHED, new, complete, up to date 2 room flats; house; open 10 to 2. THE STANDARD.

TO RENT—$17, STEAM HEATED FLAT, THREE rooms and bath; gas range, 495 45d-st.
HOLTON, SEELYE & CO., 204 Dearborn-st.

TO RENT—2629 CALUMET-AV., TWO ROOM flats; steam heat, hot water, range; adults; $12.

TO RENT—4456 COTTAGE GROVE, THREE 6 room corner flats, $17, $26; modern new bldg.

TO RENT—3731 LANGLEY-AV., 4 ROOM FLATS, $25; well decorated; light; steam, etc.; janitor.

TO RENT—1067 E. 56TH-ST., 2D FLAT; $35. Vacant. Call at 1069.

TO RENT—4 AND 5 ROOMS, $22 AND $25; Y rooms, modern; elevator. 3106 Calumet.

TO RENT—5 R. AND BATH, E. 56TH, NEAR Wash. Pk.; sacrifice; fur., unfur. P 116, Tribune.

TO RENT—MODERN, CHOICE APARTMENT. Lake View. 3614 Lake-av. J. W. HELMER.

West Side.

TO RENT—FLATS WITH STEAM HEAT AND hot water; 4, 5, 6, and 8 rooms; $22 to $40; these flats are all light and within walking distance from city hall. See janitor, 353 Washington-blvd.

TO RENT—518 ADAMS, LARGE, HANDSOME furnished flat; fine for professional.

TO RENT—723 FULTON; 5 R. AND BATH; GOOD light. G. LASHER & SON, 41 Clark. Cent. 89.

North Side.

TO RENT—
THE PATTINGTON,
IRVING PARK-BLVD. AND THE LAKE.
7, 8, AND 9 ROOM APARTMENTS.
$45 TO $125 MONTH.
Which includes electric light, table ice, cold storage, and automobile garage.
This beautiful building is located in the exclusive residence section of the north shore; 17 minutes' ride from the business center by Northwestern L express trains to Sheridan-rd. station.
Absolutely fireproof construction; rooms finished in costly woods, Mexican mahogany, English weathered oak, solid porcelain bath fixtures; uniform janitor service; moderate price.
FIRST CLASS CAFE IN BUILDING.
Handsomely illustrated booklet mailed on application.
W. K. YOUNG & BRO., 1 DEARBORN-ST.
NORTH SHORE OFFICE.
SHERIDAN-RD. AND IRVING PARK-BLVD.
OPEN EVENINGS.

TO RENT—7 ROOM APARTMENT IN THE beautiful building, 171 Lake View-av., near Wrightwood, overlooking Lincoln Park and the lake; a house on one floor; all light outside rooms with modern conveniences. Call and look at it.

TO RENT—IN THE "COLONA," COR. KENmore and Wilson-avs., 5 and 6 room apts. These are of high class, very room light. Will decorate to suit. Special reduction for summer.
REGELIN, JENSON & CO., 1906 Evanston-av.

TO RENT—VERY DESIRABLE EIGHT ROOM apartment in The Walton, Clark and Locust-sts.
OGDEN, SHELDON & CO., 34 Clark-st.

TO RENT—NEWLY FURNISHED SEVEN ROOM flat; in new building; Sheridan-road, one block from Sheridan-el elevated station, July and August. Address P 126, Tribune office.

TO RENT—1229 AINSLIE-ST., NEW, STEAM heated flat; all improvements; special price if taken at once. Call this afternoon.

TO RENT—6 ROOM STEAM HEATED FLAT; $25. 1606 Lincoln-av.

Suburban.

TO RENT—EVANSTON—UNIQUELY MODERN 6 r. flats; nr. university, lake, electric, depot; $40. 614 Clark-st., Evanston.

WANTED—FLATS.

WANTED — TO RENT — 4 OR 5 ROOM FLAT; steam; state rental, full particulars. Address 547, Tribune office.

TO RENT—STORES.

South Side.

TO RENT—STORES IN

RAILWAY TIME TABLES.

WESTERN ROADS.

*Daily. ‡Sunday. ‖Ex. Saturday. †Ex. Sunday. ¶Ex. Monday.

Chicago & North-Western Ry.

Ticket office, 212 Clark st. (Telephone Central 721) and Wells st. Station. Information Bureau, Telephones Main 4665 and Automatic 1266.

Leave.		Arrive.
* 7:00 am	Milwaukee, Madison	*11:55 pm
* 8:00 am	Sheboygan, Manitowoc	* 11:30 pm
* 9:00 am	Milwaukee and Intermediate	* 7:45 pm
* 9:00 am	Rockford and Freeport	† 7:40 pm
* 9:30 am	via Elgin	† 7:20 pm
10:00 am	Milwaukee, Green Bay, Menominee	* 8:05 pm
* 9:00 am	St. Paul and Minneapolis, Beloit, Janesville, Madison	* 9:40 pm
† 9:00 am	La Crosse, Winona and Minnesota	† 9:40 pm
* 9:00 am	Marshfield via Merrillan	* 9:40 pm
* 9:00 am	Rockford via Harvard	* 6:15 pm
* 10:45 am	Cedar Rapids, Des Moines, Council Bluffs and Omaha	* 6:45 am
* 10:25 am	Elgin, Rockford, Freeport	* 12:45 pm
* 11:00 am	Milwaukee, Green Bay, Sheboygan, Manitowoc, Wausau, Marshfield	* 11:55 pm
† 12:00 pm	Cedar Rapids and Intermediate	† 1:40 pm
† 2:00 pm	Milwaukee and Intermediate	† 11:20 pm
* 2:00 pm	Milwaukee, Green Bay, Menominee	† 4:00 pm
* 3:00 pm	Ripon, Green Lake, Grand Rapids	† 9:20 pm
* 5:00 pm	Milwaukee, Madison	* 6:45 pm
† 4:00 pm	Beloit, Janesville, Madison	† 10:00 am
* 4:15 pm	Elgin, Rockford, Freeport	* 10:25 am
† 4:00 pm	Beloit, Janesville via Elgin	† 12:40 pm
* 5:00 pm	Milwaukee, Sheboygan, Manitowoc, Oshkosh, Appleton Jct., Wausau, Marshfield, Ashland	* 9:45 am

The North Shore Special

† 6:00 pm	Milwaukee and Intermediate	† 9:30 am
* 6:00 pm	Madison via Milwaukee	* 11:30 pm
* 6:00 pm	Mason City, Fox Lake	* 8:45 am
† 6:00 pm	Northern Iowa and the Dakotas	† 8:50 am

The North-Western Limited

* 6:30 pm	St. Paul and Minneapolis	* 8:45 am
† 6:30 pm	Rockford via Harvard	† 10:45 am

The Colorado Special

* 7:00 pm	Denver, Omaha, Des Moines, Sioux City, Homestead	* 7:50 pm
* 8:00 pm	Milwaukee, Green Bay, Marquette, The Copper Country	* 7:20 am
‡ 8:00 pm	Sault Ste. Marie (Through Sleepers)	¶ 7:20 am

The Overland Limited

* 8:00 pm	Omaha, Sioux City, Ogden, Salt Lake, San Francisco, Los Angeles, Portland	* 9:00 am
* 8:04 pm	La Crosse, Winona, Minnesota and Dakotas	* 7:00 am
*10:00 pm	Superior and Duluth	* 7:40 am
* 10:00 pm	Janesville, Madison, St. Paul and Minneapolis	* 7:20 am
*10:35 pm	Milwaukee, Green Bay, Escanaba	* 7:20 am
*11:30 pm	Manistique, Sault Ste. Marie	* 7:25 am
*11:00 pm	Omaha, Sioux City, Black Hills, Salt Lake, Ogden, San Francisco, Los Angeles, Portland	* 7:30 am
‖11:00 pm	Mason City, Fox Lake	* 8:50 pm
‖11:00 pm	Hawarden and Northern Iowa	† 6:45 am
† 2:45 am	Milwaukee, Ashland, Marquette, Wausau, Marshfield, Grand Rapids, Beloit, Janesville, Madison	† 9:20 pm
* 9:00 am	La Crosse, Winona and Minnesota	* 7:55 pm
† 2:45 am	St. Paul and Minneapolis, Superior and Duluth	*11:45 am
* 9:00 am	La Crosse (Winona	* 5:55 pm
† 9:00 am	Green Bay, Menominee	† 9:20 pm
† 9:00 am	Milwaukee, Sheboygan, Manitowoc	* 7:55 pm
† 9:00 am	Marshfield via Merrillan	* 7:40 am

(1) Chicago-Milwaukee (5:05a.m.-7:55p.m.)Sun. 5:00p.m. (2) Daily to Green Bay. (a) Ar. at Minneapolis 7:30a.m. (b) Ar. at Minneapolis 7:40a.m. (c) Ar. at Minneapolis 8:00a.m. (d) Ar. at Minneapolis 8:30a.m. (e) Ar. Monday. (f) Arrives from Bonesteel *6:40 am.

CHICAGO AND ALTON RAILWAY—

"THE ONLY WAY."

City ticket office, Rector bldg., cor. Clark and Monroe sts. Phone Harrison 4470. Union Passenger Station, Canal st., between Adams and Madison sts. Phone Main 2122.

Leave.		Arrive.
* 9:00 am	St. Louis-Springfield trains	Ar. Chgo. * 3:15 pm
* 9:30 am	Prairie State Express	* 5:10 pm
*11:30 am	Alton Limited	* 5:00 pm
* 1:00 pm	Express	* 7:40 pm
*11:45 pm	Midnight Special	* 8:00 am
	Streator-Peoria trains	
* 9:00 am	Peoria Express	* 3:15 pm
* 3:30 pm	Peoria-Chicago Limited	* 8:00 pm
*11:45 pm	Peoria Midnight Special	* 7:15 am
	Jacksonville-Kansas City trains	
* 3:30 pm	Kansas City Express	* 3:15 pm
* 9:00 am	Kansas City-Texas Express	* 7:45 am
* 9:00 am	Bloomington-Jacksonville and Mexico Local	† 8:04 pm
* 3:15 am	Bloomington Special	* 10:50 am

BALTIMORE AND OHIO—GRAND CENTRAL Station, 8th av. and Harrison st. Ticket offices, Clark st. and Auditorium. No extra fare on limited trains.

Leave.		Arrive.
Local Express	† 7:15 am	†4:45 pm
Chicago Fast Limited	*10:40 am	*9:00 pm
St. L., Wash. & Phila. Limited	* 3:30 pm	*9:00 am
Columbus and Wheeling Ex.	* 3:30 pm	*7:40 am
Cleveland and Pittsburg Ex.	* 3:30 pm	*7:40 am

EASTERN ROADS.

MICHIGAN CENTRAL, N. Y. C. & H. R. AND B. & A. Rys.—"The Niagara Falls Route."

Ticket offices, 119 Adams st., Auditorium and Great Northern Hotels, Palmer House, and stations 12th st. and Park row, 65d st. and Woodlawn ave. Ld. Chicago Ar. Chicago

Kalamazoo, Battle Creek, Jackson, Ann Arbor, Detroit, St. Thomas, Rochester, Syracuse, Utica, Albany, New York, Boston and Eastern Pts.	* 8.45 am	*x 7.30 am
	* 10.30 am	*x 8.20 am
	*x 2.00 pm	* 3.55 pm
	*x 4.45 pm	* 5.30 pm
	*x11.55 pm	*x 9.30 pm
(Trains marked "x" pass Niagara Falls.)		
Detroit and Limited Express	*10.30 pm	* 7.30 am
Kalamazoo and Intermediate	* 4.00 pm	† 7.40 pm
Detroit and Main Line points	* 7.15 am	* 6.00 pm
Kalamazoo and Intermediate	* 7.15 am	* 10.45 am
Lansing, Owosso, Saginaw, Bay City, and Saginaw Division points	*10.30 am	* 7.30 am
	* 10.00 pm	* 5.30 pm
	* 4.00 pm	* 10.45 am
Jackson, Three Rivers & Air Line Division points	† 7.15 am	* 10.45 am
	† 4.00 pm	* 4.50 pm
	* 7.15 am	* 10.45 am
Chicago, St. Joe, and Benton Harbor	* 1.15 pm	* 5.55 pm
	* 8.15 pm	* 7.40 pm
For complete time of above and Grand Rapids, Petoskey, Harbor Springs, and Mackinaw	* 6.15 pm	* 7.15 am
	*11.55 pm	* 12.55 pm
Grand Rapids and Traverse City	*11.55 pm	* 7.15 am
Grand Rapids Express	† 1.15 pm	† 4.50 pm

THE PENNSYLVANIA LINE—CHICAGO UNION passenger station, Adams st., and Madison st. Ticket offices at station and at 248 S. Clark st. Information, 836 Auditorium Hotel. Through trains run as follows:

From Chicago to	Leave.	Arrive.
Fort Wayne and Alliance	† 1.00 am	*8.00 am
New York Special	† 8.00 am	*8.00 am
Pittsburg, Baltimore, Washington	* 8.00 am	*8.00 am
Fort Wayne	* 8.00 am	* 5.30 pm
Indianapolis and Louisville	*10.00 am	* 5.30 pm
Dayton and Cincinnati	*10.00 am	*5.30 pm
Columbus and Wash.	*10.00 am	*5.30 pm
Philadelphia and New York	*10.05 am	*8.00 pm
Pittsburg and Washington	*11.00 am	*8.00 pm
Pittsburg and Washington	*11.00 pm	*7.00 am
Philadelphia and New York	*11.00 am	*7.00 pm
Fort Wayne and Alliance	* 2.00 pm	* 8.55 am
New York 18 hour train	* 2.45 pm	*8.55 am
Pittsburg, Baltimore and Wash.	* 3.15 pm	*8.45 pm
Philadelphia and New York	* 3.30 pm	*8.45 am
The Pennsylvania Limited	* 5.30 pm	*8.45 am
Pittsburg and Washington	* 5.30 pm	*8.45 am
Philadelphia and New York	* 5.30 pm	*8.45 am
Fort Wayne, Youngstown & N. Castle	* 7.30 pm	*8.00 am
Pittsburg and Washington	* 7.30 pm	*8.00 am
Cincinnati and Dayton	* 8.40 pm	* 7.10 am
Indianapolis and Louisville	* 9.00 pm	* 7.10 am
Pittsburg Express	*11.45 pm	*8.00 am

*Daily. †Except Sunday.

THE LAKE SHORE AND MICHIGAN SOUTHern Ry. N. Y. C. & H. R. and B. & A. Rys. Depot, La Salle st. station, Van Buren and La Salle sts. and Auditorium. City ticket office, 180 Clark st.

Day Express	Leave.	Arrive.
Buffalo, Albany, New York	* 7.00 am	* 7.00 pm
Buffalo and Chicago Special	* 9.00 am	* 7.50 pm
New York and Boston Special	*10.30 am	*9.45 am
Buffalo & Pittsburg Express	*12.30 pm	*9.45 am
New England Express	* 2.00 pm	*11.59 am
Fast Mail	* 4.30 pm	* 4.00 pm
Lake Shore Limited	* 5.30 pm	* 4.00 pm
Wickart Accommodation	* 6.35 pm	* 9.35 am
Toledo, Cleveland, Detroit	* 8.00 pm	* 7.10 am
Toledo, Cleveland, Columbus, Charleston, W. Va., New York	*10.20 pm	* 9.00 pm
	* 8.00 am	

CHICAGO AND ERIE—Dearborn station, Harrison st. and Dearborn ave. Ticket office, 242 Clark st. Telephone Harrison 1871.

Atlantic Express	* 1.00 am	* 7.00 pm
New York Special	† 8.00 am	*8.00 am
Pittsburg, Baltimore, Washington	* 8.00 am	*8.00 am
Fort Wayne	* 8.00 am	* 5.30 pm
Indianapolis and Louisville	*10.00 am	* 5.30 pm
Dayton and Cincinnati	*10.00 am	*5.30 pm
Columbus and Wash.	*10.05 am	*5.30 pm
Philadelphia and New York	*10.05 am	*8.00 pm
Pittsburg and Washington	*11.00 am	*8.00 pm
Pittsburg and Washington	*11.00 pm	*7.00 am
Philadelphia and New York	*11.00 am	*7.00 pm
Fort Wayne and Alliance	* 2.00 pm	* 8.55 am
New York 18 hour train	* 2.45 pm	*8.55 am
Pittsburg, Baltimore and Wash.	* 3.15 pm	*8.45 pm
Philadelphia and New York	* 3.30 pm	*8.45 am
The Pennsylvania Limited	* 5.30 pm	*8.45 am
Pittsburg and Washington	* 5.30 pm	*8.45 am
Philadelphia and New York	* 5.30 pm	*8.45 am
Fort Wayne, Youngstown & N. Castle	* 7.30 pm	*8.00 am
Pittsburg and Washington	* 7.30 pm	*8.00 am
Cincinnati and Dayton	* 8.40 pm	* 7.10 am
Indianapolis and Louisville	* 9.00 pm	* 7.10 am
Pittsburg Express	*11.45 pm	*8.00 am

*Daily. †Except Sunday.

NO MORE DANCING PROFESSORS.

New Association Decides to Discard Use of Much Abused Word—Is No Longer Dignified.

Columbus, O., June 16.—The United Professional Teachers of Dancing in America, the new national organization, has decided to discontinue the use of the much abused title of "professor," as being no longer dignified.

TRADE VOLUME IS LARGER

DUN & CO. REPORT AN IMPROVEMENT IN CONDITIONS.

Despite Labor Trouble in Chicago District Some Recovery Is Made in Deliveries—Seasonable Weather Helps Materially in the Distribution of Commodities—Well Sustained Demand Is Noted in Wholesale Merchandise and in Metal and Wood.

The weekly review of trade in the Chicago district, published by the R. G. Dun & Co. mercantile agency, will say:

"While the labor trouble dragged along, some recovery was made in deliveries and business generally reached a high volume. Seasonable weather helped materially in the distribution of commodities, the retail lines being stimulated to largely increasing activity, and there was well sustained demand in wholesale merchandise and in metal and wood products. Orders for future delivery gained in dry goods, footwear, clothing, heavy machinery, and iron and steel, indicating that confidence in the outlook has not abated. Railroad traffic throughout the west is seen to be of unparalleled proportions in both freight and travel, and earnings exhibit much advance over those of a year ago.

Crop Conditions Satisfactory.

Agricultural conditions made further satisfactory progress. Harvesting has extended and this prompted heavier marketing of old crops. Receipts here were more than expected, but, on the other hand, shipments from this port almost doubled those of last week and are 60 per cent more than those of the corresponding week last year. Interior advices reflect a widening demand for necessaries and country stores have good sales.

Manufacturing gained additional strength from liberal commitments for rails, pig iron, rolling stock, and farm implements. Receipts of iron ore are unusually large, and the furnaces run without interruption, notwithstanding rumors of lower prices and curtailment of output. Foundry and forge work proceeds actively on strong demand and new orders frequently appear in machinery, heavy hardware, and electric supplies.

Lumber in Improved Demand.

Lumber of all kinds remains in good request for both building and factory consumption and smaller receipts by lake make prices firmer. Building operations involve exceptional outlays for material and labor, and new plans for business structures represent considerable investment of capital. Receipts of hides, 3,069,905 pounds, compared with 3,483,562 pounds a year ago. There was a steady absorption and values were without special change.

Primary foodstuffs continue in improved demand, and board of trade operations have reached enlarged volume in both cash grain and provisions. Receipts of grain, 4,313,367 bushels, compared with 4,811,546 a year ago, and the shipments were 4,675,124 bushels, against 2,939,487. Stocks of wheat were decreased, but the milling needs are light, owing to poor export trade in flour.

Hog Packers Are Kept Busy.

Hog packing was larger than a year ago, and there is ample available product for current requirements. Live stock receipts were 287,593 head, against 275,595 head a year ago. Shippers were fully supplied with heavy cattle and sheep, but hogs found ready sale, compared with the closings a week ago prices are higher.

Bank clearings, $191,270,006, are 4.6 per cent more than those of the corresponding week last year.

Failures reported in the Chicago district were thirty, against nineteen last week, and twenty-six a year ago.

General Conditions Improved.

New York, June 16.—R. G. Dun & Co.'s weekly review of trade tomorrow will say:

"Moderate improvement is noted in commercial conditions, although progress is along conservative lines and there is no evidence of speculative excesses. Seasonable weather has stimulated retail sales of light weight wearing apparel, and jobbers report more disposition among dealers to place orders for fall and winter goods. The brighter crop outlook has a salutary effect on all commercial operations. Textile manufacturing is in better condition than at any recent date. Railway earnings thus far available for June average 8.7 per cent higher than last year.

"Failures this week numbered 229 in the United States, against 257 last year, and twenty-five in Canada, compared with sixteen a year ago."

Labor Situation Favorable.

Bradstreet's tomorrow will say: "Sales of summer goods are more active and business for fall delivery appears well from all sections save Texas, where impaired wheat crop returns have a deterrent effect. The labor situation, though disturbed here and there, is on the whole a pleasant one. Flour mills are inactive, awaiting receipts of new crop wheat. Firmness in cotton goods is a feature calling for note. Buyers are insistent for quick deliveries. In woolen goods trade is seasonable, and clothing men report a good business."

Bank Clearings of Week.

The following table, compiled by Bradstreet, shows the bank clearings at the principal cities for the week ended June 15, with the percentage of increase and decrease, as compared with the corresponding week last year:

		Per cent— Inc.	Dec.
*New York	$1,404,540,049	42.2	....
*Chicago	183,837,066	1.0	....
*Boston	159,137,961	....	2.6
*Philadelphia	126,117,501	25.9	....
*St. Louis	58,216,272	4.1	....
*Pittsburg	41,404,181	20.7	....
*San Francisco	33,597,200	2.3	....
Cincinnati	28,849,000	....	6.9
*Baltimore	25,471,941	7.1	....
*Kansas City	22,424,506	6.8	....
*New Orleans	16,666,546	12.0	....
*Minneapolis	16,417,041	4.8	....
*Cleveland	12,520,744	3.1	....
*Louisville	11,546,191	5.5	....
Detroit	10,310,000	4.2	....
*Milwaukee	9,222,736	15.4	....
Omaha	8,803,983	15.6	....
*Providence	8,811,700	3.4	....
*Buffalo	9,709,004	4.5	....
Indianapolis	6,261,350	....	4.8
*St. Paul	6,420,140	16.2	....
Memphis	8,883,999	4.0	....
*St. Joseph	4,382,454	10.2	....
Richmond	5,111,357	23.8	....
Denver	4,156,603	38.1	....
Columbus	3,758,400	22.2	....
Seattle	6,026,815	40.7	....
Washington	6,068,224	12.5	....
Albany	4,006,126	25.8	....
Portland, Ore.	4,704,049	44.8	....
Fort Worth	4,352,454	90.5	....
Toledo, O.	3,822,276	29.2	....
Atlanta	3,019,882	15.3	....
Salt Lake City	3,506,400	22.2	....
Rochester	3,920,693	51.2	....
Peoria	3,250,586	4.8	....
Hartford	3,232,178	35.6	....
Nashville	2,999,331	20.7	....
*Spokane, Wash.	3,332,178	35.6	....
Des Moines	3,045,779	29.0	....
Tacoma	2,753,438	5.7	....
New Haven	2,125,433	8.7	....
Grand Rapids	2,363,464	20.1	....
Norfolk	1,953,468	45.5	....
Dayton	1,716,054	7.7	....
Portland, Me.	1,869,900	11.7	....
Springfield, Mass.	1,797,451	24.6	....
Savannah, Ga.	1,410,256	36.2	....
Evansville	1,400,000	16.7	....
Sioux City	1,769,110	31.7	....
Birmingham	1,962,390	29.6	....
Syracuse	2,062,242	20.1	....
Worcester	1,407,496	....	....
Knoxville	1,345,594	5.2	....
Charleston, S. C.	1,256,000	3.0	....
Wilmington, Del.	1,215,481	21.2	....
Wichita	1,148,126	16.5	....
Wilkesbarre	1,016,561	18.5	....
Davenport	688,271	....	19.9
Little Rock	837,733	39.4	....
Topeka	727,000	....	14.9
Chattanooga	708,074	7.8	....
Jacksonville, Fla.	1,280,486	48.1	....
Kalamazoo, Mich.	770,516	4.0	....
Springfield, Ill.	810,726	25.7	....
Fall River	1,007,911	....	....
Wheeling, W. Va.	722,811	8.8	....
Macon	376,000	....	5
Helena	376,000	44.0	....
Lexington	576,174	29.7	....
Akron	671,900	....	5.1
Canton, O.	510,000	....	14.6
Fargo, N. D.	607,273	20.6	27.8
Youngstown	430,159	....	16.9
New Bedford	580,000	20.6	....
Rockford, Ill.	591,554	32.3	....
Drexel	484,266	....	6.3
Chester, Pa.	449,858	50.7	....
Binghamton	477,200	5.7	....
Bloomington, Ill.	383,540	....	2.1
Springfield, O.	311,186	17.2	....
Greensburg, Pa.	637,690	6.3	....
Quincy, Ill.	341,067	6.5	....
Decatur, Ill.	290,000	....	....
Sioux Falls, S. D.	290,002	1.7	....
Jacksonville, Ill.	246,877	13.9	....
Mansfield, O.	265,000	12.2	....
Fremont, Neb.	217,802	33.9	....
Cedar Rapids	217,000	3.3	....
†Houston	11,791,783	18.2	....
†Galveston	9,102,000	28.6	....
Total U. S.	$3,272,003,255	27.5	....
Outside New York	908,143,994	9.0	....
CANADA.			
Montreal	$ 20,178,692	25.9	....
Toronto	19,509,704	9.6	....
Winnipeg	4,930,916	26.3	....
Ottawa	2,363,310	16.2	....
Halifax	1,657,903	.6	....
Vancouver, B. C.	1,494,440	4.4	....
Quebec	1,214,070	6.7	....
Hamilton	1,216,882	7.4	....
St. John, N. B.	836,000	....	6.6
London, Ont.	845,250	....	6.0
Victoria, B. C.	1,616,004	101.7	....
Total Canada	$ 63,964,508	18.0	....

*Balances paid in cash. †Not included in totals because containing other items than clearings.

NEWS OF THE COURTS.

Decrees.

SUPERIOR COURT.

Judge Brentano—2111—Lauterman vs. Lothegren; master's rep. sale and distrib. appvd.; def. dec. —2302—Cramer vs. Waddell; dec. sale; ord. as prepd.—2302—Boardman vs. Waddell; dec. sale; ord. as prepd.—2441—Ulrich vs. Matteson; ord. appear. guard. ad. lit.—2461—Dec. —2985—Bulman vs. Scott; dec. partn.—2305—Schleuter vs. Dubis; dec. of June 16 satisfied.—6271—Slayton vs. Croft; dec. —Nelson vs. Nelson; dec.—Murray vs. Murray; dec.

Judge Kavanagh—237892—Lynn vs. Schwartz; dec.; appl.; bond and certif. ev. in 60 ds.—1306—Thomas vs. Judge Warner; dec. sale.—1198—Williams vs. Williams; dec. div.

Judge Patton—7003—Baker vs. Baker; dec. div.—Goodell et al. vs. City of Chicago; motion of appellee to dismiss; denied.

Gage vs. City of Chicago; motion of appellee to dismiss; denied.

Rodman vs. Quigg; motion by appellee to extend time to file briefs; allowed. Time extended five days.

Stone et al. vs. City of Chicago; motion by appellant for leave to file instanter record, abstracts, and briefs; denied.

Hatterman et al. vs. City of Chicago; motion by appellant for leave to file instanter record, abstracts, and briefs; denied.

Mumford et al. vs. Barry et al.; motion for rule on Circuit clerk to send up exhibits 1 A and 2 denied.

People, ex rel Power, vs. Rose; motion of relator for five days to reply or demur denied. Relator ruled to reply instanter.

People ex rel Healy, vs. Brown; motion by relator to set time for hearing and for filing record, abstracts, and brief.

Gage vs. People ex rel. Hanberg; motion by defendant to consolidate 4219 and 4220 with this case.

Illinois Central R. R. Co. vs. Jennings; motion by appellant for leave to file supplement abstracts and assignment of error.

Gage vs. People ex rel. Hanberg; motion by defendant to consolidate 4222, 4223, and 4224 with this case.

Staunton Coal Mining co. vs. Bub; submitted on briefs and oral argument for appellee by Charles H. Burton.

Galt vs. City of Chicago; submitted on briefs.

Hewes vs. C. and E. I. co.; submitted on briefs.

Masonic Fraternity Temple association vs. City of Chicago et al.; submitted on briefs and oral argument for appellee by John W. Beckwith and Mrs. William H. Sexton.

Glos et al. vs. Holberg; continued for service.

Crowne vs. People ex rel. Ruch; submitted on briefs.

Boyd, admr., vs. Chicago and Northwestern Railroad company; submitted on briefs.

City of Gibson vs. Murray; submitted on briefs.

Jones vs. Braum, admr.; submitted on briefs.

Drainage commissioners of district No. 1, vs. village of Cerro Gordo; submitted on briefs.

Glos et al. vs. Driver; continued for service.

Frederick et al. vs. Frederick et al.; submitted on briefs.

Travelers' Insurance co. vs. Ayer; submitted on briefs.

Harrigan et al. vs. city of Jacksonville; submitted on briefs and oral argument for plaintiff in error by W. F. Calhoun.

Burbach vs. Burbach; submitted on briefs.

Cleveland vs. Martin; submitted on briefs.

Gage vs. People ex rel. Hanberg; submitted on briefs.

Gage vs. People ex rel. Hanberg.

Naval Stores.

SAVANNAH, Ga., June 16.—Turpentine—Firm, 58½c. Rosin—Firm.

CHARLESTON, S. C., June 16.—Turpentine—Steady, 57½c. Rosin—Nothing doing.

NEW YORK, June 16.—Rosin—Steady; strained common to good, $3.50. Turpentine—Quiet, 61½@62c.

WILMINGTON, N. C., June 16.—Spirits turpentine—Firm, 57½c. Rosin—Firm, $3.25. Tar—Firm, $2.60 bid. Crude turpentine—Firm, $2.50, $4.25, and $4.75.

Judge Haven—Decision in 11911, 21966, 22049. Contested motions, 22306, 22118, 21605. Motions for new trial, 21946, 21971, 22121, 22032, 22054, 21844.

CRIMINAL COURT.

Judge Barnes—Call not extended.

Judge Chetlain—Call not extended.

Judge Kersten—Call not extended.

Judge McEwen—Motions in 1463, 4238, 287, 4044, 4223.

Judge Tuthill—Motions in 3923, 3845, 1287, 4021, 4391, 4425, 4046.

UNITED STATES DISTRICT COURT.

Judge Landis—Motions.

UNITED STATES CIRCUIT COURT.

Judge Landis—Motions.

Petitions in Bankruptcy.

12175—Franz Koch; liabilities, $70,995; assets, $1,419. H. S. Goldsmith, atty.

12176—Fred W. Black; liabilities, $7,693; assets, $136. Douglas Yates, atty.

12177—William A. Endsley; liabilities, $13,424; assets, $100. Edgar D. Mohan, atty.

Illinois Supreme Court.

Springfield, Ill., June 16.—[Special.]—Supreme court proceedings today were:

People ex rel. Healy vs. Hooper; motion by respondent to strike depositions from files; denied.

Goodell et al. vs. City of Chicago; motion of appellee to dismiss; denied.

Gage vs. City of Chicago; motion of appellee to dismiss; denied.

Rodman vs. Quigg; motion by appellee to extend time to file briefs; allowed. Time extended five days.

Stone et al. vs. City of Chicago; motion by appellant for leave to file instanter record, abstracts, and briefs; denied.

Hatterman et al. vs. City of Chicago; motion by appellant for leave to file instanter record, abstracts, and briefs; denied.

Mumford et al. vs. Barry et al.; motion for rule on Circuit clerk to send up exhibits 1 A and 2 denied.

People, ex rel Power, vs. Rose; motion of relator for five days to reply or demur denied. Relator ruled to reply instanter.

People ex rel Healy, vs. Brown; motion by relator to set time for hearing and for filing record, abstracts, and brief.

Gage vs. People ex rel. Hanberg; motion by defendant to consolidate 4219 and 4220 with this case.

Illinois Central R. R. Co. vs. Jennings; motion by appellant for leave to file supplement abstracts and assignment of error.

Gage vs. People ex rel. Hanberg; motion by defendant to consolidate 4222, 4223, and 4224 with this case.

Staunton Coal Mining co. vs. Bub; submitted on briefs and oral argument for appellee by Charles H. Burton.

Galt vs. City of Chicago; submitted on briefs.

Hewes vs. C. and E. I. co.; submitted on briefs.

Masonic Fraternity Temple association vs. City of Chicago et al.; submitted on briefs and oral argument for appellee by John W. Beckwith and Mrs. William H. Sexton.

Glos et al. vs. Holberg; continued for service.

Crowne vs. People ex rel. Ruch; submitted on briefs.

Boyd, admr., vs. Chicago and Northwestern Railroad company; submitted on briefs.

City of Gibson vs. Murray; submitted on briefs.

Jones vs. Braum, admr.; submitted on briefs.

Drainage commissioners of district No. 1, vs. village of Cerro Gordo; submitted on briefs.

Glos et al. vs. Driver; continued for service.

Frederick et al. vs. Frederick et al.; submitted on briefs.

Travelers' Insurance co. vs. Ayer; submitted on briefs.

Harrigan et al. vs. city of Jacksonville; submitted on briefs and oral argument for plaintiff in error by W. F. Calhoun.

Burbach vs. Burbach; submitted on briefs.

Cleveland vs. Martin; submitted on briefs.

Gage vs. People ex rel. Hanberg; submitted on briefs.

Gage vs. People ex rel. Hanberg.

NEWS OF THE REAL ESTATE WORLD.

The Reliance company has leased to the Central Drug company of Detroit, Mich., the store space and basement in the Reliance building, State and Washington streets, for twenty years at an annual rental of $40,000. The store contains about 3,700 square feet, having a frontage of about 40 feet and a depth of 85, with an L in the rear 55 feet in width. Carson, Pirie, Scott & Co. hold a lease on the premises which expires on Jan. 1 next at an annual rental of $30,000, and the present transaction is of interest as showing the strong upward tendency of rents along State street. The rent to be paid under the new lease is the same as is paid by Buck & Rayner at the corner of Madison street and by Hyman, Berg & Co. in the Columbus Memorial building.

The Central Drug company has four stores at Detroit and a branch store at Grand Rapids. In connection with its Chicago enterprise it has purchased the prescription drug business of E. von Herman on the second floor of the Reliance building, and the business of Fraser & Co. at 28 Washington street. If arrangements can be made with Carson, Pirie, Scott & Co. the drug company will take immediate possession of the premises, otherwise it will wait until Jan. 1 next. It is planned to expend a large amount of money in fitting the store up.

Deed for Bank Site Recorded.

A deed filed for record shows that the American Trust and Savings bank paid $316,000 to the Thayer estate for 58.03x90.5 feet of ground at 167-171 Clark street, which is to form a part of the site of the bank's new building. This makes the sale at the rate of $5,420 a front foot and practically $60 a square foot, generally regarded as a reasonable price. The old structures will be torn down without delay to make room for the new bank building.

George B. Williams, who took title to the property at 183-87 Fifth avenue from Wells Bros. for $150,000, has conveyed it to Jacob Frank, having previously executed a trust deed to the Northern Trust company to secure a loan of $65,000, five years, at 4 per cent.

Louis E. Laflin has sold to Genevieve M. Stevenson the residence property at the northeast corner of Lincoln Park boulevard and Erie street, with 35x146¼ feet of ground, for $30,000.

Sale of Flat Property.

William S. Barber has sold for Isaac C. Clifford to John A. Hoffman, the store and flat property at the southwest corner of Wentworth avenue and Sixty-ninth street for $42,500. The building contains four stores and eight apartments, and is on a lot 50x183 feet.

The National Brick company of Chicago has purchased eighty acres at Chicago Heights and will locate its extensive plant there. The buildings will cost about $550,000. The plant will have a daily capacity of about 600,000 common bricks. Among the stockholders and officers of the company are B. F. Weber, Henry Busse, Louis Riemer, F. W. La Hahn, and A. S. Wehrheim.

Real Estate Transfers.

SOUTH CHICAGO.

Clark-st., S. Nos. 167 to 171, 58.3x90¼, June 8 (estate of Nathaniel Thayer quit claims to Edwin A. Shepard) $316,000

Indiana-av., 231 n of 29th-st., e f. 25x160.8, June 1 [C. M. Edwards to Henry Pierson] 7,000

Michigan-blvd., 276 n of 13th-st., e f. 99½x171, March 2 [Carrie Cynthia Smith to Byron Laflin Smith, in trust] 1

Union-av., n w cor. 30th-st., e f. 25x121, June 13 [Jan Bloom to Joseph Bloom] 10,700

Wentworth-av., 100 n of 24th-pl., e f. 26x110, June 14 [C. Wallbaum to Minnie Meyers] 5,000

NORTH CHICAGO.

Burling-st., 270 n of Garfield-av., e f. 22x70, June 15 [E. Miller to F. J. Meier] 2,900

Same ppty., June 15 [F. J. Meier to Sisters of Charity of St. Joseph] 2,900

Lincoln-st., 241 s of Armitage-av., w f. 25x125, June 13 [J. Polzin to Ignacy Jasiecki] 2,225

Lincoln [Ark-bird-st.], 35 s of Belden-av., 35x146¼, June 14 [Louis E. Ladin to Genevieve M. Stevenson] 30,000

HYDE PARK.

Chauncey-av., 174 n of 92d-st., s f. 25x124, June 8 [La Rhea to Frank Rhea] 1,650

Drexel-av., 295 s of 57th-st., w f. 50x180, June 12 [Babette Mergenthein to Robert Bartlett] 10,500

Ellis-av., 48 n of 57th-st., w f. 50x125, May 8 [H. F. Gillette to Charles G. Blake] 1,500

43d-st., 75 w of Langley-av., n f. 62½x97, June 14 [estate of D. Knight to Sarah Shaw] 3,125

50th-st., 224 w of Cottage Grove-av., s f. 52.84x127½, incumb. $12,000, June 7 [Horace D. Ward to Ezra F. Pratt] 1

Same ppty., June 7 [R. K. Pratt quitclaims to Frank S. Shonka] 1

Grand-blvd., s w cor. 46th-st., e f. 50x120, Michigan-blvd., s w cor. 46th-st., e f. 125x161, June 9 [Jacob Franks to Addison E. and Fred A. Wile] 60,000

Mackinaw-av., 224 n of 83d-st., e f. 75x124, May 25 [M. Marcinlak to Mary Gutsch] 2,725

Manistique-av., 141 n of 83d-st., s f. 50x126, June 14 [J. Zachocki to Stanislaus Kiewicz] 1,500

Rosalie-ct., 199 s of 5th-st., e f. 40x113, May 23 [C. I. Stevens to Ann S. Chandler] 1

Rosalie-ct., 005 s of 5th-st., w f. 45 ft. to railroad, May 23 [same to same] 1

Rosalie-ct., 225 s of 5th-st., 40x113, May 23 [same to Rosalie H. Seifridge] 1

South Park-av., 240 s of 64th-st., w f. 25x124, May 20 [A. Mendel to Lawrence J. Carens et al

AILS TOMORROW

ENTERS EIGHTEEN
N TO NEW YORK.

t with the Pennsyl-
h Recently Reduced
ionds Thought to Be
Equal in Speed Fea-
nes Gorman, Freight
ger of Santa Fe, May
Morton to New York.

Lake Shore will enter the
ith the Pennsylvania for
peed contest between here
the "Twentieth Century"
re at 2:30 tomorrow after-
along the 960 miles of
een hour schedule.
s the opening of the real
nsylvania. eighteen hour
week for tuning up, but to
ake Shore has been making
ty hours for several years.
ill develop into a real race
ent between two trains,
h are practically equal in
for what the Lake Shore
the way of extra mileage
vantage in grades,
ge is concerned, the Lake
dvantage. No doubt this
evened up in the end. The
mplement of servants, is
ous traveler between Chi-
k has become accustomed
loth Century" train will
manicure, a valet, and a
also another innovation—
baths.

ile in Detail.

vel 961 miles—the official
een hours, the train must
f 52.28 miles an hour over
ad between here and Buf-
miles an hour over the
al between Buffalo and
ctual running time will be
on account of deducting
stops, which would make
54 miles an hour. Again
m loss of time in going
, so that in many places
g time will be increased
s an hour.
ich has been made up pre-
between Chicago and New
stops for the west bound
of the stops varies from
es. East bound passengers
at all stops between here
d between New York and
ound.
on which the eighteen hour
s as follows: Leave Chi-
Elkhart, 101 miles, arriving
nutes' stop to change en-
dining car, and then off to
arriving at 6:44. Leaving
tes later, after a change
n of 113 miles to Cleveland
hed in 127 minutes. From
alo is 165 miles, and it will
s to make the run.

ast of Buffalo.

rk Central tracks the fol-
schedule:
ards—the train does not
Buffalo—to Syracuse, 149
ll be made in 164 minutes.
e to Albany, 147 miles, it
the same time, 164 minutes.
New York is 143 miles, and
nd in the Grand Central
m., 143 minutes after leav-

e been operated both way
and Chicago in two hours
edule time, and the regular
e State Express on the New
five minutes shorter. The
Chicago will consist of four
ches in New York's there will
makeup of the train is as
dination buffet, library, and
ning car, two twelve section
ping cars, and a seven room
At Cleveland the dining car
from the east bound train
ar from Cincinnati to New
n on. At Albany the dining
on again for breakfast.

to Ocean Record.

ith the inauguration of the
een hour train service, the
establish a new ocean to
mes Horlick and Mrs. Hor-
will arrive in Chicago at
e west. They will transfer
and will land in New York

ll apply six hours to the
siness, for which he will
sea and continent. Then,
day, he will board the west
will race back to the

cisco to New York
the round trip, 175

ul Morton.

officers of the Atchi-
Santa Fé is considering an
h which will not only take
the road, but will take him
co. Reports emanating
New York are cir-
ld that James Gor-
nager of the Santa
went to the Rock
New York at the in-
chief, Paul Morton. The
. Gorman is to be placed
the company which is to
dway for the Metropolitan
h places Paul Mor-
ard abandoned to
d of the Equitable
were both on the
Paul Morton were
at A day, only a short time
ement was made that Mor-
he Equitable, Mr. Gorman
m him, asking him
York for consulta-
the next train. He
cago, having sailed
lveston, whence he
a few days.

DECLARED GUILTY.

isher of Lucifer,
g Improper Lit-
he Postoffice.

nd guilty yesterday
States Judge Kene-
sening unmailable matter
Attorney Steadman for
n made a motion for a new
set the motion for
Le

tor of a bi-weekly pa-
voted to the science of
it opposes indiscol-
ates instruction of
law of heredity. He has
ns in prison because juries
the articles published in his
per for circulation through
mail.
Harman was a Methodist
rwards he was a school
s been publishing Lucifer
e years.

WRITING HIS LIFE.

fe Murderer Figures on
ise Funds to Appeal
His Case.

avel and Experiences of
e the title of an autobiogra-
gamist who is to be hanged.
wife murder is writing in his
the proceeds in ap-
tate Supreme court.
ng yesterday.
lively" and full

DUST SCARE IS STILL ON.

WHEAT MARKET ACTIVE AND SCORES ADVANCE.

Continued Wet Weather in the Northwest and Claims from That Section of Damage to the Crop Start Buying by Both Longs and Shorts, the Bulge Checked by Selling of September by Armour—Corn Close Is Unchanged.

With their first sight of the weather map, showing showers all over the northwest, and the forecast for continued rains in Minnesota and South Dakota, today, wheat traders were in the mood to give heed to the message which poured in from Minneapolis regarding rust, and in some cases black rust, in the wheat fields.

A big demand developed both for long and short account. Operators who remembered the sensational advance of last year, which developed with scattered hints of rust of the same sort as those now current, were eager to get in on the ground floor or as near to it as possible on any bull movement. There was commission buying on a large scale and an advance of 1c in July to 85¼c bid and of 1c in September and December, to 84¾c bid.

The advance was checked by heavy sales of September by Armour, the selling supposed to be in the closing of a spread, that interest being July sold and September bought at a wide difference, the July wheat having been bought earlier. Under this selling there was a reaction of ¼c, the September closing ½c higher for the day at 84¾c sellers, and 1c July ¾c higher at 87½c bid.

As it was still merely a matter of apprehension and not of actual damage from rust, which had appeared on raspberry bushes but not on wheat, and that temperatures were not yet hot enough for the spread of the fungi.

Rains at Harvest.

The bullish sentiment incited by the damaging dispatches from the northwest, however, was offset by heavy rains in parts of the winter wheat belt, where harvest is under way or about to begin, there being a precipitation of over two inches at Wichita, Kas., and at Nashville, Tenn. Reports of good yield and of poor yields still came from several sections, and the Modern Miller summed both by saying yields were uneven and below expectations in many places because of rust. Snow declared the week had been favorable for growing crops everywhere and that there was no serious damage to wheat.

Receipts jumped over last year's figures by 100 per cent, 201 cars at Minneapolis, compared with 90, and 265,000 bu at primary points, compared with 223,000 bu. The local cash market was irregular, No. 2 hard winter being unchanged at $1.00 in store, while No. 1 red recovered 4c, sales being made at 96c. Milling sales were 35,000 bu.

There were hedging sales of new crop red winter wheat in the pit for July delivery said to show a profit of over 4c. Argentine shipments were heavy, 2,712,000 bu, compared with 1,234,000 bu last year, but the Liverpool market followed the advance in this country, prices flaring up ½d to 1d. Rankin, Logan-Bryan, Love, and Lichstern brokers led the buying.

Corn Loses Early Gain.

Gains of 1c were scored in the corn market early on local buying based on reports of light country acceptances, although bids at the right before had gone out higher. On the bulge there was some attempt to take profits by scattered longs and the market did not stand it well, reacting and closing practically unchanged.

Country acceptances, it was estimated, were not over 250,000 bu. Cash prices were ½@1c higher and shipping sales of 275,000 bu were reported. There were 388 cars in sight, of which 445 were estimated as the day's arrivals, and this increase in the receipts caused some selling. Primary receipts were nearly as large as those of last year, 455,000 bu, compared with 455,000 bu. Seaboard and Ohio markets were said to be doing even east at prices under the Chicago basis. Export sales of 64,000 bu were reported. Clearances were only 23,000 bu. Atlantic shipments dropped off 900,000 bu from the previous week to 1,816,000 bu, compared with 1,946,000 bu last year. Liverpool prices were ½d to ¾d higher.

The bulge which started the early advance was led by Updike, Kneeland, Fyffe-Rose, and Comstock. On the bulge there was heavy selling of old September by Nash-Wright and Pringle-Fitch-Rankin, about 200,000 bu each. Armour, McReynolds, Harris-Scotten, and Champlin were early sellers. At the close there was some support for July by Bartlett-Frazier.

July Oats Are Strongest.

Oats trade was slow, and the market was not early with corn, advancing ⅝c. July up a trifle, but eased back some later, closing ½c higher for the day. There was a widening of the spread between July and September to 5c early, but at the close it was unchanged at 1¼c. There was a firm cash market, with sales 175,000 bu for shipment, and prices on the sample tables were ¼@⅜c higher. There were receipts of 109 cars, and of 375 estimated for today. Clearances at the seaboard were 30,000 bu; export sales, 300,000 bu. Buying of September was led by A. S. White, Bartlett-Frazier, Pringle-Fitch-Rankin, and Adams-Samuels, and Pacaud and Mayer had scattered commission houses sold.

Lard Is on Tap.

There was an irregular market in provisions, but the firm early, but lard yielded later to selling by the long interest, while pork and ribs held well, closing 5c up for ribs and 10c up for pork. Lard lost 2½c. The selling of lard was by Cudahy Packing company, with nothing by shorts. Trade in other products was dull, moderate buying of ribs by Salisbury and Wood the only feature. Local hog receipts were 16,000 head, and prices at the yards were quoted strong. The estimate for today is 12,000 head. At the western markets receipts were 59,200 hogs, against 37,500 last week and 56,200 last year. Cash demand was fair.

Rye, Barley, and Seeds.

There was no change in rye prices except an advance of ½c in bids for September, to 63c, while July held at 66c bid. No. 3 sold at 59c and No. 2 was quoted at 75@78c. No receipts were reported.

Malting barley continued to sell from 42@45c, and screening from 25@41c. Receipts were 8 cars.

Flaxseed was unchanged; No. 1 northwestern, $1.48, and No. 1, $1.25; October was $1.25 and September, $1.28. Receipts, nothing out, and 10 cars at the northwest points.

Timothy seed ruled steady; September, $3.35 and June $2.90; country lots ranged from $2.50@3.00. Prime clover seed was $11.75@12.00.

Range of Active Futures.

WHEAT.

	Open.	High.	Low.	Closing June16.	Closing June15.
July	83½-¾	87¼-⅜	83¼-½	87¼-⅜	87¼-½
Sept.	84¼-⅝	85¾	84¼-½	85¼-⅜	85¼-½
Dec.	84¼	84¾	83¾	84¼	83¾

CORN.

May	53¾-¼	53¾	53¼-¼	53¾	53¾
July	53¾	53¾	53¼	53½	52¾-¾
Sept.	52¾	51¾	51¼	51¾-½	51¾-½
Dec.	51¾-¼	51¾	51¼	51¼	51¾
May	49¾	49¾	49¾	49¾	49-¼

OATS.

May	30¾-¼	31¼	30¾	31-¼	30¾
July	29-¼	29¾-⅜	29	29¼-¼	29
Sept.	29⅜	29¾	29¼	29¾	29¼

MESS PORK.

May	12.62	12.72½	12.60	12.67½	12.60
July	12.97½	13.05	12.95	13.00	12.92½

LARD.

May	7.22½	7.25	7.22½	7.27½	7.20
July	7.60	7.62½	7.60	7.47½	7.50

SHORT RIBS.

May	7.60	7.52½	7.47½	7.50	7.45
July	7.72½	7.77½	7.72½	7.77½	7.72½

GRAIN INSPECTION.

	No. 2 Winter.	Hard.	No. 3.	Stand-ard.	Low grade.	Total.
Wheat	1	...	...	...	...	1
	17	...	114	97	...	228
	27	27	51	14	9	109
	...	...	3	6	9	
Oats	...	...	...	...	...	...
	27	108	119	407		

Shipments out: Wheat—No. 3 hard, 725 bu; No. 4 hard, 1,000 bu; No. 1 northern, 3,000 bu. Corn—No. 3, 1,000 bu. Oats—No. 3 white, 109,450 bu; No. 4 white, 61,875 bu. Loaded from unlicensed elevators: Wheat—No. 2 hard, 1 car; No. 2 red, 1 car; No. 3 red, 2 cars. Corn—No. 2 yellow, 15 cars; No. 3 yellow, 30 cars and 41,225 bu; No. 4 yellow, 2 cars; No. 4, 3 cars; No. 3, 100,000 bu. Oats—White clipped, 3 cars; No. 3 white, 1 car; No. 3 cars; standard, 1 car and 75,000 bu.

Cash Produce Transactions.

FLOUR—Firm; hard spring [favorite brands], $4.90@5.10; hard patents [in wood], $5.50@5.70; straight [export bags], $4.90@5.00; clear [export bags], $3.00@4.00; soft winter patents [export bags], $4.30@4.50; straight, $4.00@4.10; hard winter patents [export bags], $4.20@4.30; clear [export bags], $3.50@3.90; rye flour, bris, $4.00@4.55; sacks, $3.50@3.90.

WINTER WHEAT—Quiet and steady. Sales in store and to go: No. 2 red, 5,000 bu at 98c; No. 2 hard, 15,000 bu in store, $1.00. Free on board: No. 3 red, 92@94c; No. 3 red, 5,000 bu new to arrive first half of July on p. t.; No. 3 hard, 92c.

SPRING WHEAT—Quiet and unchanged. Sales free on board: No. 4, 74½@81c.

CORN—¼@⅝c higher. Sales in store and to go: No. 2, 54½c, 75,000 bu for shipment on p. t.; No. 3 white, 26,000 bu for shipment on p. t.; No. 3 yellow, 55@55½c, 35,000 bu for shipment on p. t.; No. 3, 54¼c, 50,000 bu for shipment on p. t.; No. 4, 53¾@54¼c. Sales on track and free on board: No grade sold, 45@52c; No. 4, 51@54¼c; No. 3, 54½@54¾c; No. 3 yellow, 54¾@55¼c; No. 2, 54¼@55c; No. 2 yellow, 55@55½c; No. 3 white, 54¾c; No. 2 white, 54½@55c. Billed through: No. 4, 52¾@53¼c; No. 3, 53½c; No. 3 yellow, 53¾@54c; No. 2, 53½c; No. 2 yellow, 53¾@54¼c; No. 3 white, 53¼@53¾c; No. 2 white, 53¾c.

OATS—1@2½c higher. Sales in store and to go: No. 4 white, 30c; No. 3 white, 31¼@32c; No. 2 white, 32½c; standard, 30,000 bu on p. t. white clipped, 120,000 bu on p. t. Sales on track and free on board: No. 4 white, 29@31½c; No. 3 white, 31¼@32¾c; standard, 31¾@33¾c; No. 3 white, 32¼@32¾c. Billed through: No. 4 white, 29@31½c; No. 3 white, 31¼@31¾c; standard, 31¾@33¾c; No. 3 white, 32½c; No. 2, 30@30¼c.

RYE—Firm. Sales free on board: No. 3, 74½c.

BARLEY—Steady. Sales free on board: 42½@48½c.

PROVISIONS—Strong. Cash lots: Mess pork, $12.65@12.70; lard, $7.20@7.22½; ribs, $7.50@7.60, according to weight.

BEEF PRODUCTS—Quiet and steady; prices quotable as follows: Beef hams, $18.50@18.75; extra mess beef, $9.00@9.50; plate beef, $10.25@11.00; extra plate beef, $10.75@11.25. Tallow steady at 5¼@5¾c for edible, 5@5¼c for prime packers, 4½@4¾c for No. 1 do, and 3¾@3¾c for No. 2 do. 4½@4¾c for city renderers, 4¾@4¾c prime country, 3¼@3¾c for No. 2 do. Oleo-stearine in moderate demand and quotably steady at 7¼@7¾c.

GREASE—Quiet and steady at 3½@3¾c for brown, 3¾@3¾c for yellow, 3¾@3¾c for house, 4@4¼c for B white, and 4¼@4¾c for A white.

COOPERAGE—Dull. Ash pork bris, 82½@85c; oak pork bris, 92½@95c; lard tcs, $1.20@1.23½. Sales were: 250 lard tcs, $1.22½.

WHISKY—Steady on a basis of $1.26 for finished goods.

HAY—Dull. Receipts, 738 tons; shipments, 22 tons. Sales free on board: Not graded timothy, $7.50@11.50. On track: Choice timothy, $12.50; not graded timothy, $4.00@11.50; not graded prairie, Kansas, $9.00.

STRAW—Rye straw quotable at $10.00@11.00, wheat straw at $6.50@7.00, and oat straw at $7.00 @7.50.

DOMESTIC PRODUCE MARKET.

NEW YORK, June 16.—Wheat—Receipts, 8,100 bu. Spot firm; opened firm, but eased off, recovered, and was strong all day. It closed ¾@1c net higher. July closed 92¼c, September closed 88¼c, December closed 88¾c.

Corn—Receipts, 80,625 bu. Spot firm. Option market shared but moderately the wheat strength and closed barely steady at a partial ⅝c rise. July closed 53¾c, September closed 57¼c.

Oats—Receipts, 99,800 bu. Spot steady; mixed, 26@32 lbs, 35@35½c; natural white, 30@32 lbs, 35¼@37¼c; clipped white, 36@40 lbs, 38½@40c.

Cotton seed oil—Firm; prime yellow, 28@28½c. 28½c.

Sugar—Raw, quiet; fair refining, 3⅝c; centrifugal, 96 test, 4¼c; molasses sugar, 3¾c. Refined, quiet.

Quotations on Coffee.

Coffee—Spot—Rio steady; No. 7 invoice, 7¾c; mild steady; Cordova, 10@12c. Futures opened firm at an advance of 5@15 points. Prices closed firm at a net advance of 10@20 points. Sales, 68,000 bags.

	Open.	High.	Low.	Close.	Previous close.
July	6.35	6.45	6.35	6.40	6.45
September	6.55	6.65	6.55	6.60	6.45
October	6.65	6.70	6.65	6.70	6.55
December	6.85	6.90	6.85	6.90	6.75
January	6.90	6.95	6.90	6.90	6.75

Quotations on Cotton.

Cotton—Spot closed quiet, 5 points higher; middling uplands, 9.15c; middling gulf, 9.40c; sales, 113 bales. Futures opened steady and closed steady.

	Open.	High.	Low.	Close.	Previous close.
June	8.55	8.57	8.55	8.55	8.57
July	8.62	8.75	8.58	8.62	8.64
August	8.70	8.80	8.65	8.65	8.72
September	8.85	8.89	8.72	8.72	8.78
October	8.90	8.91	8.70	8.72	8.86
November	8.90	8.90	8.82	8.82	8.90

Foreign Produce Market.

LIVERPOOL, June 16.—Wheat—Spot nominal; futures firm; July, 6s 10¼d; September, 6s 8¾d; December, 6s 7¾d. Corn—Spot firm; American mixed, 5s; futures firm; July, 4s 8¼d; September, 4s 7¾d.

Western Grain Markets.

MINNEAPOLIS, Minn., June 16.—Wheat opened strong. The market closed about ⅝c off. July closed at $1.00⅝; September, 88¼@88¾c. Cash wheat was in fair demand. Flax—Steady and demand good. Close, $1.46¾. Bran—In bulk, $12.75 @13.00.

KANSAS CITY, Mo., June 16.—Close: Wheat—July, 79@79¼c; cash, No. 2 hard, 96@99c; No. 2 red, 96@99c. Corn—July, 45¾@48¾c; cash, No. 2 mixed, 50c; No. 2 white, 51¼c. Oats—No. 2 white, 31c; No. 2 mixed, 29@29½c.

ST. LOUIS, Mo., June 16.—Close: Wheat—Higher; No. 2 red, cash, elevator, 92c; track, $1.05; No. 2 hard, $1.05. Corn—Steady; No. 2 cash, 51½c. Oats—Firm; No. 2 cash, 31c; track, 32c; No. 2 white, 33½c.

TOLEDO, O., June 16.—Clover seed—October, $5.77½; prime alsike, $7.40; prime timothy, $1.50.

DULUTH, Minn., June 16.—Close: Wheat—To arrive, No. 1 northern, $1.12½; on track, No. 1 northern, $1.12⅝; September, new, 83½c; September, old, 88¾c. Flax—To arrive, on track, $1.48. Oats—To arrive and on track, 31c. Rye—On track, 76c. September, 95 to 80 bushels, 94¼@41c.

MILWAUKEE, Wis., June 16.—Wheat—Firmer; No. 1 northern, $1.12@1.13. Rye—Steady; No. 1, 83c. Barley—Easier; No. 2, 51¼c. Oats—Steady; standard, 32@32½c. Corn—½c up; No. 3, 54@55c.

PEORIA, Ill., June 16.—Cash corn—Strong; No. 3 yellow, 54c; No. 3, 53½c; No. 4, 52½c; no grade, 51c. Oats—Strong; No. 3 white, 31@31¼c; No. 4 white, 30¾c.

IN THE NEW YORK MARKETS.

NEW YORK, June 16.—Buying in the dry goods market is moderate, but prices are firm. Buyers are endeavoring to secure deliveries which are impossible in the majority of instances.

Metals—The New York tin market was quiet, but showed a continued firm tone, with spot quoted at $30.30@30.50. The London market was a little higher, closing at £138 10s for spot and £136 15s for futures. Copper was also higher in the London market, closing at £76 for spot and futures. Locally the situation is unchanged. Lead was unchanged at £13 in London and at $4.50@4.60 locally. Spelter was higher at £24 5s in London, but remained unchanged at $5.35 in the New York market. Iron closed at 40s 4d in Glasgow and at 46s 6d in Middlesboro. Locally the market is unchanged.

Butter—Strong; receipts, 7,800 lbs; price, extra creamery, 21c; creamery, common to extra, 18½@21c; state dairy, common to extra, 18½@20c; renovated, common to extra, 18½@21c; western imitation creamery, extra, 18½@19c; do firsts, 16@17c. In Philadelphia—Butter firm; extra western creamery, 21½c; extra nearby prints, 22c.

Eggs—Irregular; receipts, 13,302 pkgs; western, 13½@17½c. In Philadelphia—Firm; nearby fresh, 16½c; western fresh, 17@17½c.

Poultry—Alive quiet; western spring chickens, 22@23c; turkeys, 12c. Dressed easy; western broilers, 24@26c; turkeys, 13@17c.

CHICAGO LIVE STOCK MARKETS.

The hog market at the stockyards was active yesterday. Receipts were 16,000 and the strong demand forced prices up from 2½ to 5 cents. The top was $5.50, the highest point this month. Heavy hogs brought the best price.

The market for cattle was dull and the supply was light. The quality of steer offerings was poor. Those around $5.25 to $5.50 sold without change. Butcher cattle found a ready sale. Stockers and feeders were dull. Canners and cutters were scarce and in demand.

Slowness was apparent in the market for sheep and lambs. Sheep were steady, but lambs declined 10@15c.

Cattle.

Cattle receipts were light and the market generally was slow. Quotations:

Good to choice steers	$5.60@6.25
Common to good steers	4.60@5.60
Inferior to common steers	4.20@4.60
Good to fancy cows and heifers	4.00@4.50
Fair to choice feeders	4.35@4.80
Fair to choice stockers	3.60@4.30
Good cutting and fair beef cows	2.60@3.00
Common to good canning cows	1.40@2.00
Bulls, poor to choice	2.75@4.00
Calves, common to fair	3.00@5.25
Calves, good to choice	5.50@6.50

Hogs.

The hog market was strong and active. Quotations:

Good to choice shipping	$5.40@5.45
Good to choice butcher weights	5.40@5.45
Good to choice heavy mixed	5.30@5.40
Heavy packing	5.30@5.40
Light mixed	5.35@5.42½
Good to choice 185@200 lb weights	5.40@5.45
Good to prime heavy	5.40@5.50
Poor to choice pigs	4.50@5.37½

HOG PURCHASES.

Anglo-American	2,800	Swift & Co.	2,100
Armour & Co.	1,200	S. & S.	2,000
Boore & Co.	600	Small packers and butchers	800
Boyd, Lunham & Co.	700		
Continental	200	Total	10,900
G.H. Hammond Co.	400	Shippers bought	6,500
N. Morris & Co.	600	Left unsold	4,000

Sheep and Lambs.

The market for sheep and lambs was dull. Quotations:

Export wethers, shorn	$4.70@4.90
Fair to prime wethers	4.75@5.25
Fair to fancy ewes	4.40@4.80
Yearlings, fair to fancy	5.35@5.50
Culls, ewes, poor to fair	3.00@4.60
Bucks and stags	2.50@3.60
Native lambs, medium to prime, shorn	5.50@6.50
Native lambs, culls and fair class, shorn	4.25@5.25
Western lambs, shorn	5.25@6.50
Western lambs, medium to prime	6.75@7.00
Western lambs, poor to fair	5.85@6.40

Live Stock Markets Elsewhere.

NEW YORK, June 16.—Beeves—Receipts, 2,506; good steers shade lower; medium grades 10c off; slow and 8 cars unsold; bulls and cows dull to 15c lower. Calves—Receipts, 569; generally steady, some sales higher. Sheep and lambs—Receipts, 3,900; sheep steady; lambs slow and 25c lower. Hogs—Receipts, 949; firm.

KANSAS CITY, Mo., June 16.—Cattle—Receipts, 1,500, including 300 southerns; steady. Hogs—Receipts, 7,000; 5@7½c higher. Sheep—Receipts, 2,000; steady.

ST. LOUIS, Mo., June 16.—Cattle—Receipts, 2,000, including 500 Texans; strong. Hogs—Receipts, 6,000; strong. Sheep—Receipts, 1,500; steady.

OMAHA, Neb., June 16.—Cattle—Receipts, 1,100; slow to shade lower. Hogs—Receipts, 8,800; shade higher. Sheep—Receipts, 2,000; steady.

SOUTH ST. JOSEPH, Mo., June 16.—Cattle—Receipts, 183; steady. Hogs—Receipts, 3,800; higher. Sheep—Receipts, 6; steady.

Oil and Oil Certificates.

NEW YORK, June 16.—Petroleum—Quiet.

TOLEDO, O., June 16.—Oil—North Lima, 86c; South Lima and Indiana, 81c.

OIL CITY, Pa., June 16.—Credit balances, $1.27. Certificates, no bid. Shipments, 70,746 bris; average, 69,814 bris. Runs, 87,796 bris; average, 70,340 bris. Shipments—Lima, 69,017 bris; average, 69,230 bris. Runs—Lima, 68,640 bris; average, 64,675 bris.

INTERESTING TRADE GOSSIP ON 'CHANGE.

Rust news kept the northwest wires busy yesterday. One of the first came from Minneapolis to Milmine-Bodman, saying: "Having altogether too much rain up here. Raining now nearly all the way to the line. A great many reports of black rust are coming in." Bartlett-Frazier had the following: "Getting a few rust reports. Cargill Elevator company has one this morning from Brown's valley. Climatic conditions favorable for its development." Another one: "Northwest outlook never better for big crop. General rains always been just what we wanted, and presume this year no exception. We never raised a crop without some red rust. Black rust is as yet in the heads of a few Minneapolis sensationalists." A Minneapolis letter to Shearson-Hammill said: "We are watching things carefully, and as we have between 100 and 200 agents in the field I think we would know it if there was any danger of rust. The weather yesterday up in North Dakota was cool, with a high wind. You cannot make rust damage out of such weather. There is some rust on raspberry bushes and weeds in this vicinity, but we have that every year, and there is no need of alarm about that. Our agents report condition better than they have ever been before at nearly all points. There are one or two stations where local conditions have made the wheat a little backward, but I think even at those stations the conditions are fully up to the average."

Milling demand for wheat was quiet, with total sales 35,000 bu. The improvement in the easy tone of No. 2 red, which began to be noted late Thursday, gained force yesterday, and there was a sale of 5,000 bu of that grade at 98c in store, against 94c early the day before. No. 2 hard held at $1.00 in store, and 15,000 bu sold at that price. No. 1 northern was 25c over July in store. A good decrease in stocks of No. 1 northern is expected this week, 35,000 bu of the 85,000 bu in public houses being under orders to go out to millers. In addition, mills own practically all of that grade held here in private houses. At Minneapolis, No. 1 northern declined ⅞c to $1.11⅞, and at Duluth advanced ½c to $1.12¼. St. Louis was strong for choice wheat, No. 2 red quoted at 92c in store, 93c for that grade loaded, and 90c for good No. 3. Kansas City held at 96@99c for No. 2 hard. There was the same steady demand for corn, sales 225,000 bu, including 43,000 bu No. 2 sold for direct export, being afloat between here and Montreal, and the rest of the total sold was No. 2 and No. 3 yellow and No. 3 mixed. Oats sales were 175,000 bu.

"The last week was favorable for all crops," says Snow in his weekly report to Knight-Donnelley. "Less rainfall and higher temperatures furnished proper conditions, both for growth and for current farm work. Some complaint of lack of moisture in central Missouri, affecting corn and small grain, but the moisture situation elsewhere is satisfactory. Scattered complaint of rust on wheat blade, especially in Kansas and Nebraska, but no evidence yet of anything more serious than is experienced every year. The fly situation is unchanged, some local injury west of the Missouri river, but not of consequence. Harvest in Texas showing better yield than last report of condition indicated. Winter wheat promise has improved since June 1. Spring wheat making good progress, but dry and moderately warm weather desirable. Local reports continue highly flattering. Oats crop in high promise, but with some danger of lodging from rank growth. Corn position improving, but crop still late. Good progress this week in cultivation."

The Missouri river bottom lands, where the wheat crop for several years have been lost from floods, are expected to come to the front this year with a bumper crop to help make good deficiencies elsewhere. A Hardin, Mo., farmer who has 400 acres in wheat, sent Harris-Scotten sample heads from one field he expected to go 40 bu to the acre. The heads were remarkably well filled and the berries large and plump. This wheat will grade No. 2 red, and, barring accidents, will be in this market by July 1 or soon after. The same house had the following report from their traveling man covering the section of 110 miles along the Missouri river from Kansas City east: "This wheat is ripening fast. Harvest is quite general today. It is going to be a fine crop; every one says it has filled perfectly, and that kind of crop is always underestimated. I raise my estimate to 25 bu, and the best farmers in the section say 28 bu per acre."

The Modern Miller said: "The winter wheat harvest has progressed steadily under most favorable weather conditions. The harvest has advanced northward into Kansas, Missouri, and Illinois, and is under way in southern end of Ohio. Thrashing returns reveal uneven yields in Texas, Oklahoma, southwest Missouri, and Tennessee. The yield in many localities is below expectations, the deficiency being attributed to damage by rust. In Nebraska there is further evidence of damage by Hessian fly, and some injury from this source is also reported from Kansas."

Damage by heavy rains almost amounting to cloudbursts was the day's contribution of bull news from Kansas, Missouri, and Oklahoma. A Kansas City message to Pringle-Fitch-Rankin said: "Still raining in Kansas and Oklahoma. Dresden, Kas., 2 inches; Dodge City, 1 inch; McPherson, 1¼ inches; Toronto, 2.30 inches; Wichita, 2¾ inches; Concordia, 1 inch. Observer here forecasts a continuation today and tonight." Another message from Kansas City said:

"Salina, Kas., dispatch says: 'In less than an hour 2.55 inches rain fell, flooding streets and cellars and turning gutters and streams into rivers. Damage to wheat is incalculable. Harvest was just beginning in this county, and the high wind and water have beaten it into the ground. Late tonight it is still raining within a territory of twenty miles surrounding this place.'"

Wheat stocks at Duluth are estimated to decrease 235,000 bu for the week, and those at Minneapolis to decrease 200,000 bu. A year ago Monday the joint decrease was 680,000 bu and the total visible supply decrease was 2,117,000 bu. The decrease this year is likely to be smaller.

Country acceptances of corn were smaller yesterday, the total probably not over 250,000 bu, three houses getting the bulk of the total. The high bids were 54c on mixed corn and 54¾c on yellow.

The secretary of the Oklahoma Grain Dealers' association is credited with an estimate of an average yield of 12 bu wheat for that territory and a total yield of 22,000,000 bu.

One of the Spencer party wired from Winfield to Wichita, Kas.: "Crop is good from Winfield to Wichita; harvesting quarter done. Government figures too low."

Little of the Pillsbury mills at Minneapolis says that in his opinion wheat is not far enough advanced to warrant the assertions of rust damage.

Minneapolis messages reported the receipt of samples of wheat showing black rust on the blade from Ottertail county, Minn.

Estimated receipts for today are: Wheat, 4 cars; corn, 445 cars; oats, 172 cars; hogs, 12,000 head.

There were charters for 100,000 bu corn to Buffalo at 1¼c.

MORE HOPE FOR TRACTION

PLAN OF DEALING WITH CITY MAY HELP PRICE OF SHARES.

Local Market for These Issues and Others Generally Dull—Probable Gain of Cash by New York Banks—New Jersey Exchange to Open for Business on Sept. 1—Many Applications for Membership Received—Financial Notes.

The local stock list was generally dull. There was some improvement in price of North and West Chicago compared with the previous day's quotations, but the business was small. The published plan of the companies for dealing with the city should help the price of all the securities having any material value back of them.

It was understood a short time ago that Mayor Dunne was inclined to consider as being fair the probable offer of the traction companies. The latter stand to lose nothing by making improvements. The principal asset, however, still lies in the belief in the validity of the ninety-nine year act, and that it is promised shall be adjudicated as speedily as possible.

There can be little expectation of increased values for Union Traction shares. North and West Chicago should, however, be worth more than present quotations if a spirit of friendliness is to obtain between the city authorities and the street railroad companies.

American Can shares were a little more active than recently, and the preferred held firm. Subway was quiet, though the price closed at the best of the day, 70¼.

Chicago and Oak Park L stocks were inclined to show further losses. However, there was little doing in the shares.

Bank Statement Forecast.

Known movements of money for the week indicate a gain in cash by the New York banks of $1,254,800. The banks gained $1,602,800 from the interior, but lost to the subtreasury $348,000.

Ratify $100,000,000 Mortgage.

Stockholders of the Colorado and Southern Railway company have ratified the $100,000,000 mortgage to secure a 4½ per cent 30 year gold bond issue to carry out the extension and improvement plans. Only $17,000,000 will be offered for sale at the present.

New Jersey Stock Exchange.

It is announced that the New Jersey stock exchange will open for business about Sept. 1. A constitution and bylaws have been adopted and a location secured. The exchange will be housed in a new building one story in height, 100 by 100 feet square. The officers are said to be pleased with the number of applications received for seats. They attribute the applications in part to the dullness which has been prevailing on the New York exchange.

Standard Distilling.

Charles L. Rowland of New York has asked the court of chancery at Trenton, N. J., to enjoin the officers of the Standard Distilling and Distributing company from filing with the secretary of state a certificate of the consent of the stockholders to the dissolution of the company. Mr. Rowland owns fifty shares of preferred and seventy-five shares of common stock of the company, which was incorporated June 27, 1898, with $24,000,000 capital stock.

A resolution of the directors to dissolve the company, Mr. Rowland says, was adopted despite the protests of himself and a few others.

Dividends Declared.

The Philadelphia and Erie directors have declared a semi-annual dividend of 3 per cent, an increase of 1 per cent, payable on June 30 to stock of record on June 22.

Directors of the Mackay companies have declared regular quarterly dividend of 1 per cent on preferred stock and regular semi-annual dividend of 1 per cent on common stock, payable on July 1.

The Boston Towboat company declared a regular quarterly dividend of 1 per cent, payable on July 1 to holders of record on June 20.

The Empire Steel and Iron company has declared a regular semi-annual dividend of 1¼ per cent, payable on July 1. Books close on June 20. Reopen on July 3.

The New York Air Brake company declared a regular quarterly dividend of 2 per cent, payable on June 18. Books close on June 30. Reopen on July 18.

The Reading Traction company has declared a dividend of 75c a share, payable on July 1, as registered on June 17.

The United Traction company of Pittsburg has declared a dividend of 2½ per cent, payable on July 20, as registered on July 10.

Railway Earnings.

MISSOURI, KANSAS AND TEXAS.

	Earnings.	Increase.
April, gross	$ 1,871,405	$ 463,598
Operating exp. and taxes	1,315,068	339,182
Net	256,787	124,466
Interest and rentals	363,686	9,686
Deficit	7,000	*114,404
From July 1—		
Gross	16,075,188	1,061,227
Operating exp. and taxes	12,527,687	1,466,155
Net	4,447,501	486,062
Interest and rentals	3,387,469	210,092
Surplus	910,032	270,060

TORONTO, HAMILTON AND BUFFALO.

Month May	57,783	* 6,164
From July 1	610,375	10,993

*Decrease.

New York Curb Transactions.

	Shares.	Open.	High.	Low.	Close.
Am. Can	100	11¾	11¾	11¾	11¾
Do pf

JUNTGEN FACES 5 COUNTS

INDICTMENTS RETURNED AGAINST PARIS BOOKKEEPER.

Man Injured in Bank Wreck Charged with Malicious Destruction of Property — Accusations of Embezzlement Also May Be Lodged Against Him—Furnishes Bond of $30,000—Refuses to Make a Statement—Examination of Books Begun.

Paris, Ill., June 16.—[Special.]—After a week of investigation the grand jury today returned five indictments against Walter W. Juntgen, whose injury in connection with the wrecking by dynamite of the Edgar County National bank has caused him to generally be regarded as the perpetrator of the outrage. All deal with different phases of the malicious destruction of property, including the building, books, and papers, and the structures on either side, both of which were badly damaged.

Juntgen was immediately arrested at his apartments by Sheriff Summers and subsequently appeared in court accompanied by his father, William Juntgen, his brother-in-law, Dr. J. E. Adams, and Attorney Frank T. O'Hair.

Gives Bond for $30,000.

Bond was fixed at $30,000 by Judge M. W. Thompson, who, in answer to a protest from the elder Juntgen, said, "I am sorry for you, Mr. Juntgen, more sorry than words can tell, but, in view of the enormity of the offense with which your son is charged, I cannot consent to a reduction."

With the defendant's father and brother-in-law as sureties the bond was pronounced satisfactory by the court. While the instrument was being executed Juntgen spoke in a jesting way to several acquaintances in the courtroom, meanwhile looking over at the wrecked bank building, which was visible from the windows.

Refuses a Statement.

Being asked if he desired to make any statement he indicated his attorney, who said "the case is closed insofar as we are concerned until it comes up for trial."

Two expert accountants arrived here today and began an examination of the books of the bank.

In case a shortage is discovered subsequent indictments for embezzlement may be brought against Juntgen.

School Teachers' Excursion Today.

The annual excursion of the teachers in the public schools to Starved Rock and Deer Park will be run today. Trains leave the La Salle street station at 8:30 and 9 a. m. and return at 6 and 8 p. m.

CHRISTIAN ENDEAVOR CONVENTION.

Baltimore,
Via Pennsylvania Lines.

For this convention on July 2, 3, 4, the Pennsylvania Lines will sell round trip tickets from Chicago to Baltimore at rate of $18.50—good returning until July 15, with privilege of extension to Aug. 31. Agents of connecting lines will be pleased to sell you through tickets over Pennsylvania Lines from Chicago, check your baggage, and give full information. For additional particulars address C. L. Kimball, A. G. P. A., No. 2 Sherman street, Chicago.

FRANCES RUSH, CHORUS GIRL, IS FREED FROM HUSBAND.

Decree Is Granted in Chicago to Wife of Charles Harper Thaw, Wealthy New Yorker.

A divorce decree was granted yesterday to Frances Rush, the chorus girl wife of Charles Harper Thaw of New York. The woman's counsel declared the husband paid $75,000 to settle all claims. Alimony, however, was not mentioned in the decree. Mrs. Thaw was given permission to resume her maiden name of Frances Rush.

The case was heard by Judge Albert Akers of Quincy, sitting in Judge Gibbons' court. The decree is expected to bring an end to the litigation in New York, which resulted in the recent imprisonment of Thaw for failure to pay his wife $4,000 a year alimony. He is wealthy.

Says His Wife Shot Him.—Ralph E. Hill, a railway engineer, told Judge Tuley Mrs. Mary C. Hill shot and dangerously wounded him on April 12, 1905, while they lived at 4421 Champlain avenue. He began his divorce suit as soon as he recovered sufficiently. The crisis of their troubles was reached while they were visiting Hill's brother, principal of a south side school. Jealousy was the cause. The suit was not defended.

Cruelty in Summer Garden.—Mrs. Anna M. Schneidau asks a divorce from Otto Schneidau. Once, she declares, he threatened her with a knife. This was after she had discovered him in a summer garden with other women. The Schneidaus lived at 251 Center street.

BEQUESTS MADE TO CHARITIES.

Six Institutions Are Beneficiaries Under the Will of the Late Elbridge G. Keith.

The will of Elbridge G. Keith, the former banker and capitalist, which was filed for probate yesterday, disposes of an estate valued at $980,000, composed entirely of personal property. Bequests were made to charitable and educational institutions as follows:

Trustees of the Moody Bible institute	$15,000
Chicago Visiting Nurses' association	15,000
Chicago Old People's home	5,000
Beloit college, Beloit, Wis.	5,000
American Sunday School union	5,000
Chicago Home for the Friendless	5,000

The Chicago Title and Trust company is to hold $200,000 in trust and give the income on one-half of it to Allan Keith, a grandson, until he reaches 18 years. The income of the other half is to be equally divided between Christ Reformed Episcopal church and the Moody Bible institute until Allan Keith is 18 years of age, when the entire $200,000 reverts to him.

The testator leaves $5,000 to his pastor and personal friend, Bishop Charles Edward Cheney, rector of Christ Reformed Episcopal church. The remainder of the estate is bequeathed to the widow, Mrs. Harriet S. Keith. His two sons, Carl and Stanley, are made executors of the will.

Write To

C. L. Kimball, Assistant General Passenger Agent, Pennsylvania Lines, No. 2 Sherman street, Chicago, for information in regard to special excursions to Asbury Park, via New York.

Mandel Brothers

Misses' summer *and* commencement dresses

Second floor, State street.

Girls' graduation dresses—latest styles

Dainty dresses of fine Swisses and nets, trimmed with soft laces in exquisite effects, 12.50, $15, 18.50 and up.

Wash dresses $2

Pretty one-piece and suspender modes, in lawn, chambray, percale, gingham and other wash materials, $2, 2.25, 2.45 and up.

Junior suits 8.50

Junior 2-piece suits, Russian box plaited jacket style with guimp; white, blue, natural linen, a special bargain at 8.50.

One-piece dresses 1.25

Girls' extra quality flowered percale dresses, with yoke piped with plain self-material, box plaited waist, 2 to 14 years, 1.25.

Reefers reduced

All girls' reefers of latest models have been put into 3 groups and greatly reduced for quick selling; prices, 4.50, 7.50 and 9.75.

Important sale covert jackets

YOU would hardly believe—were it not possible to verify it by inspection—that these beautifully tailored coats could be sold at the remarkable reductions we're now making. They're all of the latest models, collar or collarless, fitted or box styles, handsomely tailor stitched or strapped; self-color linings of silk or satin. Not all sizes, but excellent assortment. All our jaunty covert and ¾-length coats are placed into three groups: *Second floor, State street.*

Were 8.50 to 12.50—now 6.75

Were $15 to 18.50—now 9.75

Were $20 to 32.50—now 14.75

Basement: Two groups women's covert coats, all nicely made, reduced for clearance to 2.75 and 4.95.

GAS FOR POWER

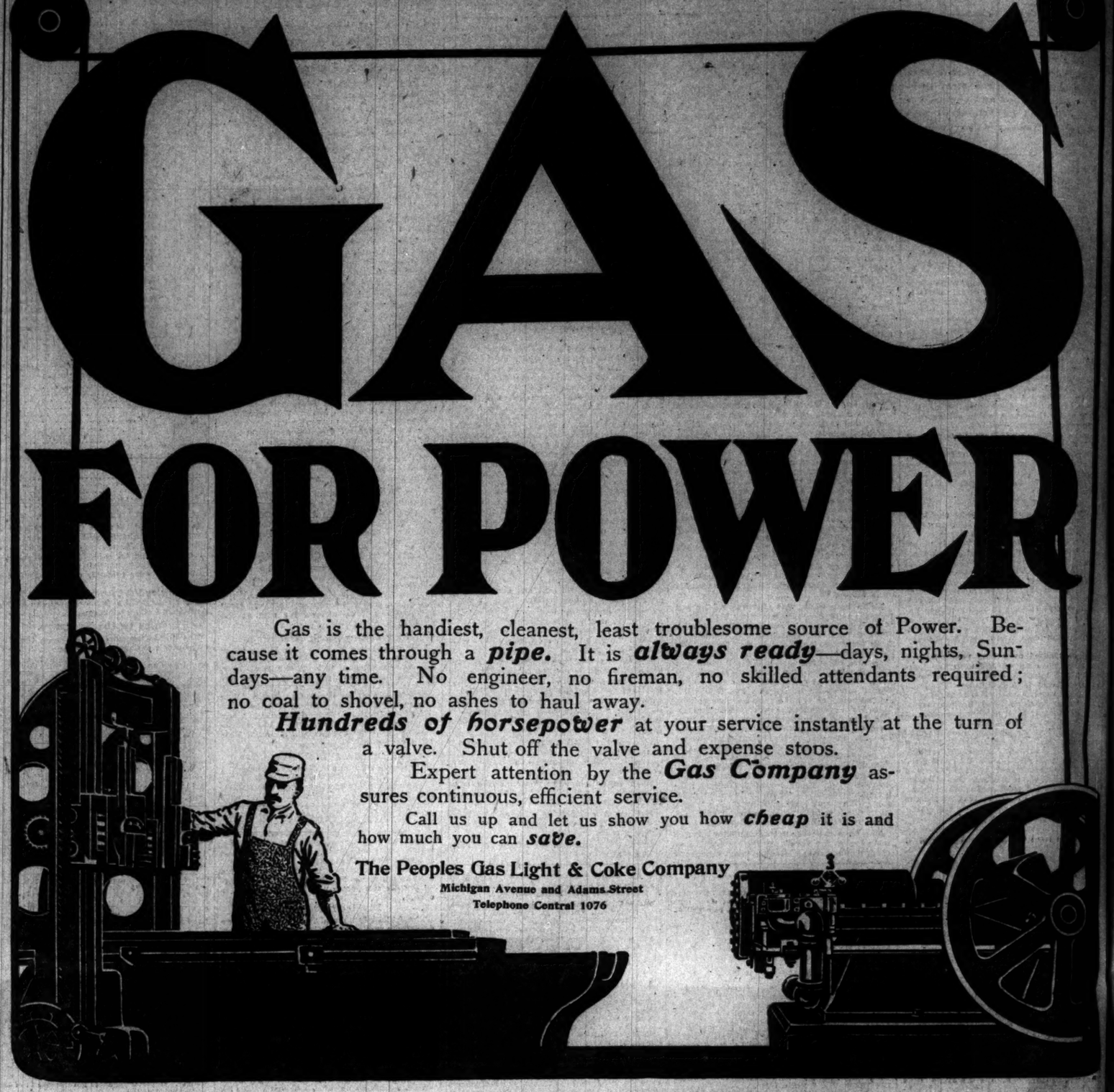

Gas is the handiest, cleanest, least troublesome source of Power. Because it comes through a ***pipe.*** It is ***always ready***—days, nights, Sundays—any time. No engineer, no fireman, no skilled attendants required; no coal to shovel, no ashes to haul away.

Hundreds of horsepower at your service instantly at the turn of a valve. Shut off the valve and expense stops.

Expert attention by the ***Gas Company*** assures continuous, efficient service.

Call us up and let us show you how ***cheap*** it is and how much you can ***save.***

The Peoples Gas Light & Coke Company
Michigan Avenue and Adams Street
Telephone Central 1076

SUMMER RESORTS.
WESTERN.

MUDLAVIA

This great resort open the year round. Combines rest, health and pleasure for your vacation. Only a few hours ride from Chicago, near Attica, Ind., junction Chicago & Eastern Illinois and Wabash railroads. Nature's greatest cure for **Rheumatism, Gout, Kidney, Skin, Bladder, Stomach and Nervous Diseases.** Finest beautifully illustrated Magazine and all information, address H. L. KRAMER, Gen. Manager, Kramer, Ind. 471.

The Pennoyer *Established 1857*

Kenosha, Wis., between Chicago and Milwaukee on the North-Western R. R. Finest Health Resort and Sanitarium on Lake Michigan. Beautiful environment—a mile of lake shore. For illustrated prospectus address—Drs. Pennoyer & Adams, Managers.

MAPLE VILLA
FRUIT FARM AND RESORT
So. Haven, Mich. F. C. Taylor, Prop.
Two miles north of city; first bus free. 80 rods from lake. Fine bathing. Can accommodate 100. Lots of shade. Ample grounds for outdoor sports. Finest table in Michigan. Dancing and reception halls. Write for particulars.

Waukazoo Inn on Macatawa Bay, Holland, Michigan
Rates $8 to $10 per week. Grounds consist of 500 acres of natural forest. Pine cottages for sale. Prices from $100 to $1,000. Transportation: Graham & Morton boats or Pere Marquette R. R. Address
J. C. EVERETT, 125 Clark St., Chicago.

THE ANGLERS' HOTEL AND THE NEW CLEETHORPE'S VILLA. European and American plan. Okauches Lake, Okauchee, Wis. Cleethorpe's Villa to rent in part or whole; furnished or unfurnished. Hotel, $1.50 per day, or $7 to $10 per week; best and cheapest in locality; livery and barber shop in connection; boats, bait and fishing tackle. W. A. LACY, Prop.

MAPLEWOOD INN.
At Winnetka, Kenilworth Inn, Kenilworth, Ill., on the North Shore, half hour ride from the city. Pleasant rooms. Tempting table. A delightful place to spend the summer months.

BELLEVIEW, WHITEHALL, MICH.
Rates $7 to $9. A HOME RESORT. Beautifully located on White Lake. Lake Michigan in view. Address C. U. SMITH.

HOTEL GLENWOOD, Located on LAKE GENEVA.
Open for the season. MARSHALL BROS., Props.
P. O., Fontana, Wis.

THE ENCHANTED SUMMER LAND,
DEVIL'S LAKE, WIS.
LAKE VIEW HOTEL AND COTTAGES; cool, healthful, comfortable. Address E. T. HOPKINS.

SILVER LAKE RESORT, a Wisconsin Beauty, on Wis. Cen., 2 hrs. from Chicago. Pleasant and plentiful. A clean, healthful resort. Daily $1.50 per week, $8 up. F. H. SCHENNING, Prop., Silver Lake, Wis.

SUMMER RESORTS.
WESTERN.

RESORT INFORMATION

THE TRIBUNE will keep constantly on hand a large supply of literature concerning resorts advertised in its columns; also time cards, special rates, and other printed matter of interest to resorters.

Special information regarding particular resorts, distance from Chicago, rates and transportation, will be furnished on request.

Inquiries should be made by mail, stating as fully as possible location and nature of resort about which information is desired.

Address:

BUREAU OF TRAVEL AND RESORTS.

Fountain Spring House
WAUKESHA, WISCONSIN.
A delightful summer resort hotel, 2¼ hours' ride from Chicago. Solidly constructed of stone and brick—all modern conveniences—fine golf, tennis and all out-door sports free to guests. Splendid orchestra—table and service of the highest class. The famous Fountain Springs is part of the hotel property.
J. C. WALKER, Manager.

IDEAL OUTING
HEALTHFUL WATERS
WAUKESHA
Two and one-half hours from Chicago. 40 trains daily. Booklet free, write.
W. R. FRAME, Secretary,
Care National Bank, Waukesha, Wis.

Virginia Hotel
Rush and Ohio Sts., CHICAGO
European plan. 400 ROOMS.
Transient and permanent.
Special Rates for Summer
Long known as the home of Chicago's best people. Ten minutes walk to theatres and shopping center. Winter reservations now being made.
GEORGE W. REYNOLDS, Prop.

HOTEL MARSLAND
SOUTH HAVEN, MICH.
Near the beach; boating, bathing, orchestra. Electric lights and running water in all rooms; private baths. Service and cuisine a specialty. Booklet. STEWART & STEWART, Props.

HARTWELL LAKE NOQUEBAY RESORT.
Bills Junction (Crivitz P. O.), Wisconsin.
Good fishing, boating, sailing and bathing. Home cooking. Beautiful scenery, roads and trails. Phone Harrison 5182. 808 Dearborn Street.

PADDOCK'S BLUFF LAKE RESORT.
Beautifully situated on a high bluff overlooking picturesque Bluff Lake. 18 minutes' drive from Antioch, Ill., via Wisconsin Central Railway.
L. A. PADDOCK, Prop.

The Hollendale Resort, Delavan Lake, Wis.
The ideal place for rest and pleasure; nicely furnished rooms, excellent table, good boats, cottages, etc. Rates, $1.50 and $2.00 per day. Special rates per week. A. BECKMAN, Prop.

SUMMER RESORTS.
WESTERN.

On Lake Michigan and Sheridan Drive
Ideal for rest and all out-of-door recreations.
Thirty-five minutes' ride on Chicago & Northwestern Ry.

North Shore Health Resort
WINNETKA, ILL.
Modern European equipment, diet and care for the successful treatment of
CHRONIC RHEUMATISM
NERVOUSNESS
DIGESTIVE DISORDERS
DIABETES
HEART DISEASE
INSPECTION INVITED. WRITE FOR BOOKLET.

Chicago Beach Hotel
American and European Plan.
51st Blvd. and Lake Shore, Chicago
Out of the city, yet within 10 minutes of it. Has 1,000 feet of broad veranda; 450 handsomely furnished outside rooms with a lake view; 200 private baths. Automobilists and other guests should visit
New European Dining Room
overlooking Garden, Beach and Lake, where they will find perfect service & receive every attention.

THE STERLINGWORTH
Lauderdale Lakes, Wis. NOW OPEN. Finest of Fishing, Bathing and Boating. For rates apply to W. A. SHARP, Prop.

BLUFF LODGE, Lake Bluff, Ill.
The coolest place on the North Shore. Excellent Table and reasonable rates.

EASTERN.

THE SAGAMORE
Lake George, N. Y.
OPEN JUNE 1ST TO OCTOBER 1ST.
The house has been practically rebuilt and entirely refurnished for the coming season. Boating, bathing, fishing and golf links.
New York Office, Fifth Ave. Hotel.
C. A. LINSLEY,
Also of Hampton Terrace, Augusta, Ga.

ROYAL PALACE HOTEL Atlantic City, N. J.
Delightful location. Beach front. 300 large, airy rooms; 100 baths; orchestra; fine casino. Illustrated booklet on request.
CHARLES B. PRETTYMAN, Owner and Proprietor. LYMAN J. WATSON, Manager.

MANHANSET HOUSE,
SHELTER ISLAND, N. Y.
AN IDEAL SUMMER RESORT.
All Attractions of Water and Woodland; Bathing, Fishing, Sailing, Golf, Tennis, Automobiling, etc.
High-Class Hotel. Reasonable Rates.
OPEN JUNE 22.
Address, ROBERT MURRAY, Manager, Manhanset House, N. Y.
Furnished Cottages for Rent.

SUMMER RESORTS.
EASTERN.

THE MASCONOMO And Cottages
MANCHESTER-BY-THE-SEA, MASS.
WILL OPEN JUNE 29
Reached by Eastern Division B. & M. R. R., time 55 minutes. F. C. STIMPSON, Manager. Boston Office, until June 19th, 176 Tremont Street.

HOTEL DENNIS,
ATLANTIC CITY, N. J.
Situated directly on the beach front with an unobstructed ocean view.
Hot and cold sea water in private baths.
Golf link privileges.
OPEN THE ENTIRE YEAR.
WALTER J. BUZBY.

CHALFONTE
is a modern fireproof hotel located on the Boardwalk at Atlantic City between the piers. Always Open. Write for illustrations.
THE LEEDS COMPANY.

FOREIGN HOTELS.
ILFRACOMBE (ENGLAND).
ILFRACOMBE HOTEL
All good Americans stay there before they die.

EDUCATIONAL.

Your boy's life in boarding school is the most important period of his life. Be sure of the school if you want to be sure of the boy.

We take boys from 8 to 17 years old (the little fellows are entirely separated from the older boys), and develop the good—moral, mental and physical—that's in them; the best way to eliminate the bad. There is always some bad even in a good boy; we don't take the really bad ones. This method is different from adding so much learning and sending the boy home as he came, plus the learning; the difference is often the difference between a developed success and a smart failure.

The boy gets some military training. We have turned out Rhodes scholarship winners. Our catalogue will interest you if you have a boy. Let us send you a copy.

Racine College Grammar School
Established fifty-three years. Racine, Wis.

LAKE FOREST SCHOOL FOR BOYS
Thorough Preparation for College or University. Physical training; athletics; boats; delightful. By our Home System groups of boys live in several homes, with modern, sanitary, healthy sanitary; under direction of a Master. The faculty is selected with great care from leading Universities. Among most attractive to boys. Certificate of Character and Scholarship required. Catalogue upon application.
JOSEPH CURTIS SLOANE, Head Master, Box 156, Lake Forest, Ill.

PREPARATORY COURSES FOR LAW STUDENTS.
High School Certificate at end of course. Prep. Medicine, Dentistry. Evening Sessions. Tel. C. 1508. Dept. R, PREP. SCHOOL, 1210 Schiller Bldg.

Culver Summer Naval School, Culver, Ind., Lake Maxinkuckee. Beautiful illustrated booklet describing a happy and unique summer outing for boys will be mailed on request to CULVER SUMMER NAVAL SCHOOL, Culver, Ind.

EDUCATIONAL.

St. Johns Military Academy
Delafield, Wisconsin
"The American Rugby"
Situated in the famous Waukesha County Lake Region. For Catalogues, etc., address
DR. S. T. SMYTHE, President,
Delafield, (Waukesha Co.) Wis.

FOR BOYS
Morgan Park Academy
of the University of Chicago.
The fact that it is a department of this University guarantees completeness of equipment, an exceptional educational opportunity. Its situation outside the city is most favorable. Thorough preparation for all colleges and technical schools. Both careful supervision and individual attention are assured by the large number of teachers living in the halls with the pupils.
Fall term begins Sept. 19th.
For illustrated catalogue address
Franklin W. Johnson, Principal,
Morgan Park, Ill.

MICHIGAN MILITARY ACADEMY, Orchard Lake, Mich.
Write for prospectus to GEN. H. A. WHEELER, President, Orchard Lake, Mich., or Old Colony Building, Chicago.

EXCURSION and TRAVEL

Coaching Through Yellowstone Park,
Sealing the Canadian Rockies,
CRUISING ALASKA FJORDS,
With Portland Exposition as a Sideshow.
Certainly you are thinking of some such trip for the summer. Then let us send our prospectus. Shows how to do it right. Special trains. Special coaches. Special steamers. Or, if you're not going west, consult us anyhow; have European Tours too.

Raymond & Whitcomb Co.
133 East Jackson Boulevard
Grand Pacific Hotel.
ATLANTIC {Steamship Tickets} PACIFIC

SUMMER VACATIONS
An Ocean Voyage to a Foreign Land
GO TO BERMUDA
by new twin-screw Steamship Bermudian in forty-five hours from New York. Temperature never less than 45 the Middle Atlantic coast resorts. The beauty of scenery and perfection of climate for this trip is unsurpassed. Good fishing, sea bathing, sailing and bicycling. Princess Hotel open. Illustrated pamphlets and rates, address Furness, Withy & Co., Agents, Quebec Steamship Co., Ltd., 32 Broadway, New York, ARTHUR AHERN, Secretary, Quebec, Canada, or THOS. COOK & SON, 234 So. Clark St., Chicago, Ill.

SUMMER TOURS
—TO—
ALASKA,
YELLOWSTONE PARK,
PORTLAND EXPOSITION,
NOVA SCOTIA,
ST. LAWRENCE RIVER,
SEASHORE.
Sending program.
GAZEY TOURS, To...

(Continued on page...